

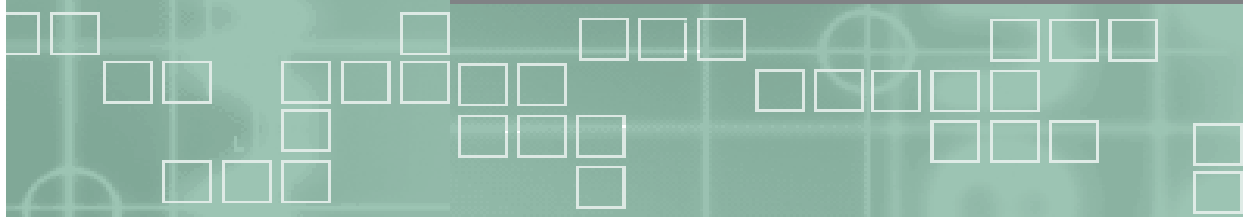

OHIO
UNIVERSITY

Office of Institutional Research

Ohio University Fact Book



AUGUST 2018

Table of Contents

Overview

Executive Summary.....	3
Ohio University: A Brief History.....	5
The Vision of a University.....	7
Governance - Trustees, Administrators, Deans, Senates.....	8

Students

Student Headcount by Campus, Fall 2017.....	13
Student Headcount, 7 Years.....	13
Fall Quarter Student Headcount by College, 7 Years.....	14
Student FTE by Campus, Fall 2017.....	15
Student FTE, 7 Years.....	15
Fall Quarter Student FTE by College, 7 Years.....	16
Student Distribution by State of Residence, Fall 2017 (map).....	17
Student Distribution by Ohio County of Residence, Fall 2017 (map).....	18
Degrees Awarded by Campus, 2016-17.....	19
Degrees Awarded, 7 Years.....	19
Degrees Awarded by College, 7 Years.....	20
Admission Statistics by Campus, Fall 2017.....	21
Admission Statistics, 7 Years.....	21
New First-Year Admission Statistics by College, 7 Years.....	22
Graduate Admission Statistics by College, 7 Years.....	23
First-Year Student Retention, 7 Years.....	24
Graduation and Transfer-Out Rates by Campus, 2009 Freshman Cohort.....	25
Cumulative Graduation Rates, 7 Years.....	26
Cumulative Graduation Rates by College, 7 Years.....	27
Student Enrollment by Race/Ethnicity and Gender, 7 Years.....	28
Students with Double Majors, Fall 2017.....	29
Majors with Greatest Student Enrollment, Fall 2017.....	30
Number of Majors, Programs and Degrees Offered.....	30

Faculty/Staffing

Full and Part Time Personnel by Campus, Fall 2017.....	33
Number of Group I Faculty, 7 Years.....	33
Number of Group I Faculty by College and Campus, 7 Years.....	34
Athens Campus Budgeted FTE, Credit Hrs Taught, Student/Faculty Ratios, 7 Yrs.....	35
Arts & Sciences Budgeted FTE, Credit Hrs Taught, Student/Faculty Ratios, 7 Yrs.....	36
Business Budgeted FTE, Credit Hrs Taught, Student/Faculty Ratios, 7 Yrs.....	37
Communication Budgeted FTE, Credit Hrs Taught, Student/Faculty Ratios, 7 Yrs.....	38
Education Budgeted FTE, Credit Hrs Taught, Student/Faculty Ratios, 7 Yrs.....	39
Engineering & Tech Budgeted FTE, Credit Hrs Taught, Student/Faculty Ratios, 7 Yrs.....	40
Fine Arts Budgeted FTE, Credit Hrs Taught, Student/Faculty Ratios, 7 Yrs.....	41
Health Sci/Professions Budgeted FTE, Credit Hrs Taught, Student/Faculty Ratios, 7 Yrs..	42
University College Budgeted FTE, Credit Hrs Taught, 7 Yrs.....	43
Honors Tutorial College Budgeted FTE, 7 Yrs.....	44
International Studies Budgeted FTE, 7 Yrs.....	44
Voinovich School Budgeted FTE, 7 Yrs.....	44

Faculty/Staffing, *continued*

Group I Faculty Eligible to Retire, 2017-18.....	45
Full-Time Administrators Eligible to Retire, 2017-18	46
Full-Time Classified Eligible to Retire, 2017-18.....	47
Academic Support Units Budgeted FTE, 7 Years.....	48

Alumni

Alumni Distribution by State of Residence (map).....	53
Alumni Distribution by Ohio County of Residence (map)	54
Annual Private Gifts, 7 Years.....	55

Resources & Facilities

Source of Revenues by Type, 7 Years	59
University Expenditures by Type, 7 Years	59
Tuition and Room Fees, 7 Years	60
Grants and Contracts, 7 Years	61
Financial Aid Awarded by Type, 7 Years.....	61
Library Holdings & Resources by Type, 7 Years	62
Physical Facilities by Room Type, 2017-18.....	63

Comparative Data

Ohio University Peers - Peer Assessment.....	67
Ohio University Peers - Freshman Admissions Selectivity	67
Ohio University Peers - Retention and Graduation Rates	68
Ohio University Peers - Student Experience	68
Ohio University Peers - Finances	69
Ohio University Peers - Faculty Salary.....	70
Ohio University Peers - Race/Ethnicity.....	70
Ohio University Peers - Institutional Characteristics.....	71
Ohio University Peers - Tuition & Financial Aid	71
Ohio Public Universities: Headcount Enrollment, Main and Regional Campuses.....	72
Ohio Public Universities: Degrees Awarded, Main and Regional Campuses.....	73
Institutional Outcomes Measures	74
First-Year (Freshmen) Cohort Graduation Rates, Main Campuses	75
First-Time Student Persistence Rates, Main Campuses.....	75
Full-Time Undergraduate and Graduate Fees, Main and Regional Campuses	76
Award of Financial Aid to Full-Time Freshmen, Main and Regional Campuses.....	77
Ohio Public Universities Comparative Data Measures, Main Campuses.....	78
Comparison of Mean ACT Scores	80

Historical Information

Enrollment History by Gender: 1988 - 2017	83
Enrollment History by Student Rank: 1998 - 2017	84
History of Degrees Granted, 1987-88 to 2016-17	85
Changes in Budget and Faculty-Staff Compensation, 1997-98 to 2017-18	86

Overview Contents

The overview section contains an executive summary, a short narrative history of Ohio University, the university's vision and mission statements, along with a list of the university's peer institutions, and a listing of the university's governance and administrative structure.

- Executive Summary
- Ohio University: A Brief History
- The Vision of a University
- Ohio University Governance and Administration

Executive Summary

Students

- 24,155 students enrolled at the Athens campus (29,975 including eLearning), 8,269 students enrolled at regional campuses for a total unduplicated enrollment of 36,215, Fall 2017
- 79% of the students enrolled at the Athens campus are Ohio residents, with the greatest number of students coming from Franklin county
- 9,310 total degrees awarded from the university in 2016-2017
- 26,243 new first-year students applied for admission in Fall 2017, with 19,398 admitted and 4,045 students who enrolled at the university
- 4,093 new graduate students applied in Fall 2017, with 2,120 admitted and 1,440 students who enrolled
- The first-year student retention rate for the Athens campus is 80%
- 64% of undergraduates enrolled at the Athens campus graduate within 6 years (the 3rd highest public graduation rate in the state of Ohio), with an additional 26% of students who transferred to another institution
- Biological Sciences is the undergraduate major with the largest number of students enrolled, and General Business is the graduate major with the largest number of students enrolled
- 259 undergraduate majors from which to choose
- The mean ACT score of first-year undergraduate students is 24.1, which is higher than both the national and state averages; 18% of the first-year undergraduate students ranked in the top 10% of their high school class

Faculty/Staffing

- 1,236 full-time faculty, 846 part-time faculty and 5,095 total employees
- 20:1 student to faculty ratio at the Athens campus in Fall 2017

Alumni

- 237,438 alumni living in the United States with an additional 8,634 alumni living outside the United States
- Annual private gifts from alumni, corporations/foundations, and friends/organizations totaling over \$23 million

Resources/Facilities

- Actual expenditures of over \$796 million for all university operations on all campuses, and an annual payroll exceeding \$498 million
- Annual grants & contracts exceeding \$56 million and financial aid awards in excess of \$458 million
- Library holdings of 3,358,780 total volumes (print and electronic) and 154,065 current serials (print and electronic) in 2016-2017

OHIO UNIVERSITY: A Brief History

Ohio University was chartered by the state of Ohio in 1804 and is the oldest university in the Northwest Territory. Located in the scenic Appalachian foothills of southeastern Ohio, its classic residential campus is one of the most attractive in the nation. The charm of tree-lined brick walkways on the university's College Green makes you feel as if you are at a small college rather than a large university. One can walk between most campus buildings within about 10 minutes.

It is possible to live a mile away from the university buildings in a residential neighborhood and walk to work, or to live on a farm within a 20 minute drive. The city of Athens is surrounded by a patchwork of hardwood forests that constitute the Wayne National Forest.

Under the new 2015 Carnegie Foundation for the Advancement of Teaching classifications, Ohio University is designated a Doctoral University (higher research activity) under the Basic Classification category. Only 107 schools – 2.3 percent – of the 4,665 schools assessed by the Carnegie Foundation are classified as a doctoral university (higher research activity). Ohio University's institutional peers are all classified as either a doctoral university (highest research activity) or a doctoral university (higher research activity).

Ohio University's roots are in post-Revolutionary War America. In 1786 a group of veterans petitioned Congress to purchase, through the Ohio Company of Associates, one-and-a-half million acres north and west of the Ohio River.

Revenue from two townships in the Ohio Company purchase was set aside for support of a university. In 1808 the university opened with three students, and in 1815 awarded its first two bachelor's degrees.

The university graduated a total of only 145 students until after the Civil War. By 1920 it had 1,072 students, but it was not until after World War II that the university began to approach its present size.

In the 1950s the student population grew from 4,600 to 8,000, and the 1960s saw enrollment burgeon from about 10,000 to some 18,000 students on the Athens campus. In the early 1970s, during the Vietnam era, the student population fell below 13,000. Today the Athens campus serves nearly 21,000 students.

Since 1946 the university's service as the major educational and cultural institution in southeastern Ohio has included regional campuses in Chillicothe, Ironton, Lancaster, St. Clairsville, and Zanesville. Today, the regional campuses collectively enroll over 6,000 students, making the full-time, part-time, and eLearning unduplicated enrollment for Ohio University over 36,000.

University actual expenditures total over \$796 million for all of its operations on all of its campuses. Ohio University is the largest employer in Athens County, with an annual payroll exceeding \$498 million.

The Vision of a University

Vision Statement

Ohio University will be the nation's best transformative learning community where students realize their promise, faculty advance knowledge, staff achieve excellence, and alumni become global leaders.

Mission Statement

Ohio University holds as its central purpose the intellectual and personal development of its students. Distinguished by its rich history, diverse campus, international community, and beautiful Appalachian setting, Ohio University is known as well for its outstanding faculty of accomplished teachers whose research and creative activity advance knowledge across many disciplines.

Peer Institutions

<u>Name</u>	<u>Location</u>	2016-17 <u>Enrollment</u>	<u>Web Site</u>
Ohio University	Athens, OH	29,712	https://www.ohio.edu/
Colorado State University	Fort Collins, CO	31,856	https://www.colostate.edu/
Iowa State University	Ames, IA	36,350	https://www.iastate.edu/
Oklahoma State University	Stillwater, OK	25,594	https://go.okstate.edu/
Oregon State University	Corvallis, OR	30,354	https://oregonstate.edu/
University of Missouri – Columbia	Columbia, MO	33,266	https://missouri.edu/
University of New Hampshire	Durham, NH	15,236	https://www.unh.edu/
University of Rhode Island	Kingston, RI	17,834	https://www.uri.edu/
University of South Carolina – Columbia	Columbia, SC	34,099	https://sc.edu/
University of Utah	Salt Lake City, UT	31,860	https://www.utah.edu/
West Virginia University	Morgantown, WV	28,488	https://www.wvu.edu/

Web Link for further information: <https://www.ohio.edu/institres/univ/peerstudy/index.html>

8 Overview

Ohio University: Governance and Administration

BOARD OF TRUSTEES

Steve Casciani
Cary R. Cooper
Dell Robinson
Eileen Sheil
Peggy J. Viehweger

Janelle Coleman, Vice Chair
N. Victor Goodman
Dave Scholl, Chair
Diane Smullen

Casey Christopher, Chair, Ohio University Alumni Association
Austin McClain, Student
Deborah J. Shaffer, Treasurer
David W. Pidwell, National
Susan Williams, Faculty

Faith Voinovich, Student
David R. Moore, Secretary

Sara Helfrich, Faculty

PRESIDENT AND VICE PRESIDENTS

President of the University
Executive Vice President and Provost
Vice President for Finance and Administration
Vice President for Student Affairs
Vice President for University Advancement
Vice President for Diversity and Inclusion
Vice President for Research and Creative Activity
and Dean of the Graduate College, Interim

M. Duane Nellis
Chaden Djalali
Deborah J. Shaffer
Jason B. Pina
Nico Karagosian
Gigi Secuban
David Koonce

ACADEMIC COLLEGES AND REGIONAL CAMPUS DEANS

College of Arts and Sciences, Interim Dean
College of Business, Dean
Scripps College of Communication, Dean
Patton College of Education, Dean
Russ College of Engineering and Technology, Dean
College of Fine Arts
College of Health Sciences and Professions, Dean
Heritage College of Osteopathic Medicine, Dean
University College, Dean
Honors Tutorial College, Interim Dean
George Voinovich School, Dean
Executive Dean, Regional Higher Education
Ohio University - Chillicothe, Dean
Ohio University - Eastern, Interim Dean
Ohio University - Lancaster, Dean
Ohio University - Southern, Dean
Ohio University - Zanesville, Dean

Joseph C. Shields
Hugh D. Sherman
Scott Titsworth
Renee A. Middleton
R. Dennis Irwin
Matthew R. Shaffel
Randall Leite
Kenneth H. Johnson
Elizabeth P. Sayrs
Cary R. Frith
Mark Weinberg
William R. Willan
Martin T. Tuck
Robert Klein
James M. Smith
Nicole Pennington
Jeremy W. Webster

Ohio University: Governance and Administration

FACULTY SENATE

Joe McLaughlin, Chair

Robin Muhammad, Secretary

Sara Helfrich, Vice Chair

ADMINISTRATIVE SENATE

Timothy Epley, Chair
Wendy Rogers, Vice Chair

Marjorie Mora, Secretary
Brian Thompson, Treasurer

CLASSIFIED SENATE

Amanda Graham, Chair
Heather Gould, Secretary
Serena McCollum, Treasurer

Jacob Jakuszeit, Chair-Elect
Jan Moody, Secretary-Elect
Jane Boney, Treasurer-Elect

GRADUATE STUDENT SENATE

Maria Modayil, President

Kevin Pomorski, VP Finance
Christopher Meyer, VP Legislative Affairs

STUDENT SENATE

Maddie Sloat, President

Lydia Ramlo, Treasurer

Hannah Burke, Vice President

Student Contents

The student section contains data on student enrollment and FTE, as well as data concerning the number of students receiving degrees from the university. Also contained in this section are admission statistics for new first-year students and graduate students, and student retention and graduation rates.

- Student Data Definitions
- Student Headcount by Campus: Fall 2017
- Student Headcount: Fall 2011 – Fall 2017
- Fall Quarter Student Headcount by College: Fall 2011 – Fall 2017
- Student FTE by Campus: Fall 2017
- Student FTE: Fall 2011 – Fall 2017
- Fall Quarter Student FTE by College: Fall 2011 – Fall 2017
- Student Distribution by State of Residence: Fall 2017
- Student Distribution by County of Residence: Fall 2017
- Degrees Awarded by Campus: 2016 – 2017
- Degrees Awarded: 2010-11 – 2016-17
- Degrees Awarded by College: 2010-11 – 2016-17
- Admission Statistics by Campus: Fall 2017
- Admission Statistics: Fall 2011 – Fall 2017
- New First-Year Undergraduate Admission Statistics by College: Fall 2011 – Fall 2017
- Graduate Admission Statistics by College: Fall 2011 – Fall 2017
- First-Year Student Retention by Campus and College: 2009 to 2010 – 2015 to 2016
- Graduation and Transfer-Out Rates by Campus: 2009 Freshman Cohort
- Cumulative Graduation Rates: 2005 – 2009 Freshman Cohorts
- Cumulative Graduation Rates by College: 2005 – 2011 Freshman Cohorts
- Student Enrollment by Race/Ethnicity and Gender: Fall 2011 – Fall 2017
- Students with Double Majors: Fall 2017 Undergraduate Headcount Enrollment
- Majors with Greatest Student Enrollment: Fall 2017
- Number of Majors, Programs and Degrees Offered

Student Data Definitions:

Admission statistics - Number of students who applied for admission, were admitted, and enrolled each fall quarter

Degrees awarded - Number of students receiving degrees awarded in each year. Students earning multiple degrees in one year are counted according to the number of degrees earned. Students with more than one major are counted only once.

Graduation rates - Number and percent of students in cohort who graduated. Students are counted in each major according to the last major in which they enrolled (or graduated) because of the possibility that students can change majors many times over the course of 4, 5, or 6 years. Each cohort consists of first-time, full-time, degree-seeking freshmen.

New First-Year student - New freshman as defined by the Office of Admissions

State and County of Residence - Students' home address at the time of their application for admission

Student FTE - Number of credit hours taken by students divided by 15

Student headcount - Number of students enrolled for credit in a given quarter. Campus, college, and major are attributed to the student from data in the Student Information System. Students may be counted more than once if they are enrolled at more than one campus, but within each campus students with more than one college or major are counted only once.

Student retention - Percent of students entering each fall quarter as degree-seeking first-year students who return as second-year students. Students are counted in each major according to the last major in which they enrolled because of the possibility that students can change majors after first enrolling. Each cohort consists of first-time, full-time, degree-seeking freshmen.

Transfer-out rates - Number and percent of students in a freshman cohort who did not graduate from Ohio University, but subsequently enrolled at another college or university.

**Ohio University
Student Headcount by Campus
Fall 2017**

	<u>Undergraduate</u>	<u>Master's</u>	<u>Doctoral</u>	<u>Total</u>
Athens Campus	17,925	4,329	976	23,230
Osteopathic Medicine	0	0	925	925
Athens Total	17,925	4,329	1,901	24,155
eLearning	5,820	0	0	5,820
Chillicothe	2,319	0	0	2,319
Eastern	1,241	0	0	1,241
Lancaster	2,445	0	0	2,445
Southern	2,476	0	0	2,476
Zanesville	1,864	0	0	1,864
Regional Unduplicated Total	8,269	0	0	8,269
Total Unduplicated Headcount	29,985	4,329	1,901	36,215

Web Link for further information: <https://www.ohio.edu/institutes/enrollstats/index.html>

**Ohio University
Student Headcount
Fall 2011 - Fall 2017**

	2011	2012	2013	2014	2015	2016	2017	% Change	
								11-17	16-17
Athens Campus									
Undergraduate	17,302	17,007	17,375	17,660	17,965	18,209	17,925	3.6%	-1.6%
Master's	3,167	3,255	3,754	4,064	4,048	4,233	4,329	36.7%	2.3%
Doctoral	887	949	989	972	976	953	976	10.0%	2.4%
eLearning									
Undergraduate	4,353	5,678	6,129	5,911	5,978	6,042	5,820	33.7%	-3.7%
Osteopathic Medicine	492	513	539	610	712	815	925	88.0%	13.5%
Regional Higher Ed									
Undergraduate	9,925	10,050	10,071	9,984	8,574	8,480	8,269	-16.7%	-2.5%

Web Link for further information: <https://www.ohio.edu/institutes/student/quarterroll/index.html>

14 Students

**Ohio University Athens Campus
Fall Term Student Headcount by College**

	2011	2012	2013	2014	2015	2016	2017	% Change	
								11-17	16-17
Arts & Sciences									
Undergraduate	4,208	4,001	4,083	4,099	4,076	4,068	3,992	-5.1%	-1.9%
Graduate	756	726	768	805	791	813	799	5.7%	-1.7%
Total	4,964	4,727	4,851	4,904	4,867	4,881	4,791	-3.5%	-1.8%
Business									
Undergraduate	2,262	2,272	2,274	2,346	2,657	2,758	2,818	24.6%	2.2%
Graduate	353	487	616	779	925	1,043	1,017	188.1%	-2.5%
Total	2,615	2,759	2,890	3,125	3,582	3,801	3,835	46.7%	0.9%
Communication									
Undergraduate	2,323	2,256	2,136	2,093	2,159	2,191	2,132	-8.2%	-2.7%
Graduate	248	235	259	245	223	213	218	-12.1%	2.3%
Total	2,571	2,491	2,395	2,338	2,382	2,404	2,350	-8.6%	-2.2%
Education									
Undergraduate	1,800	1,682	1,586	1,404	1,449	1,513	1,492	-17.1%	-1.4%
Graduate	897	930	893	882	862	840	836	-6.8%	-0.5%
Total	2,697	2,612	2,479	2,286	2,311	2,353	2,328	-13.7%	-1.1%
Engineering/Technology									
Undergraduate	1,406	1,508	1,591	1,705	1,785	1,814	1,867	32.8%	2.9%
Graduate	327	390	431	512	540	610	659	101.5%	8.0%
Total	1,733	1,898	2,022	2,217	2,325	2,424	2,526	45.8%	4.2%
Fine Arts									
Undergraduate	830	774	748	720	722	729	754	-9.2%	3.4%
Graduate	245	236	264	261	246	238	247	0.8%	3.8%
Total	1,075	1,010	1,012	981	968	967	1,001	-6.9%	3.5%
Health Sci & Professions									
Undergraduate	2,203	2,402	2,538	2,581	2,641	2,711	2,728	23.8%	0.6%
Graduate	833	968	1,154	1,204	1,154	1,160	1,180	41.7%	1.7%
Total	3,036	3,370	3,692	3,785	3,795	3,871	3,908	28.7%	1.0%
University College									
Undergraduate	2,094	1,951	2,222	2,537	2,341	2,277	2,026	-3.2%	-11.0%
Honors Tutorial*									
Undergraduate	223	217	203	223	272	291	309	38.6%	6.2%
Voinovich									
Undergraduate	0	1	2	4	5	11	16	—	45.5%
Graduate	62	87	83	87	91	94	172	177.4%	83.0%
Total	62	88	85	91	96	105	188	203.2%	79.0%
International Studies									
Undergraduate	116	79	93	95	78	71	51	-56.0%	-28.2%
Graduate	113	94	120	138	105	96	99	-12.4%	3.1%
Total	229	173	213	233	183	167	150	-34.5%	-10.2%

*Students enrolled in Honors Tutorial College are also included in their host college.

Web Link for further information: <http://www.ohio.edu/instres/compendium/index.html>

**Ohio University
Student FTE by Campus
Fall 2017**

	<u>Undergraduate</u>	<u>Graduate</u>	<u>Total</u>
Athens Campus	17,885	3,215	21,100
Osteopathic Medicine	0	925	925
Athens Total	17,885	4,140	22,025
eLearning	2,869	0	2,869
Chillicothe	1,292	0	1,292
Eastern	567	0	567
Lancaster	1,297	0	1,297
Southern	1,263	0	1,263
Zanesville	1,026	0	1,026
Regional Higher Education Total	5,445	0	5,445
Grand Total	26,199	4,140	30,339

Web Link for further information: <https://www.ohio.edu/institres/student/quartenroll/index.html>

**Ohio University
Student FTE
Fall 2011 - Fall 2017**

	2011	2012	2013	2014	2015	2016	2017	% Change	
								11-17	16-17
Athens Campus									
Undergraduate	18,168	16,596	17,169	17,552	18,007	18,188	17,885	-1.6%	-1.7%
Master's	2,257	2,027	2,219	2,388	2,356	2,426	2,499	10.7%	3.0%
Doctoral	682	697	711	722	704	714	717	5.1%	0.4%
eLearning									
Undergraduate	2,259	3,183	3,062	2,895	2,941	3,011	2,869	27.0%	-4.7%
Osteopathic Medicine	492	513	539	610	712	815	925	88.0%	13.5%
Regional Higher Ed									
Undergraduate	7,115	6,516	6,260	6,173	5,962	5,699	5,445	-23.5%	-4.5%

Web Link for further information: <https://www.ohio.edu/institres/student/quartenroll/index.html>

16 Students

Ohio University Athens Campus Fall Term Student FTE by College

	2011	2012	2013	2014	2015	2016	2017	% Change	
								11-17	16-17
Arts & Sciences									
Undergraduate	4,422	3,929	4,093	4,139	4,110	4,104	4,007	-9.4%	-2.4%
Graduate	624	587	616	658	628	634	617	-1.1%	-2.7%
Total	5,046	4,516	4,709	4,797	4,738	4,738	4,624	-8.4%	-2.4%
Business									
Undergraduate	2,499	2,292	2,323	2,416	2,768	2,901	2,954	18.2%	1.8%
Graduate	243	224	273	336	397	454	449	84.8%	-1.1%
Total	2,742	2,516	2,596	2,752	3,165	3,355	3,403	24.1%	1.4%
Communication									
Undergraduate	2,462	2,201	2,125	2,082	2,168	2,196	2,133	-13.4%	-2.9%
Graduate	187	165	173	156	141	137	144	-23.0%	5.1%
Total	2,649	2,366	2,298	2,238	2,309	2,333	2,277	-14.0%	-2.4%
Education									
Undergraduate	1,899	1,640	1,557	1,419	1,469	1,522	1,530	-19.4%	0.5%
Graduate	592	524	486	483	446	447	439	-25.8%	-1.8%
Total	2,491	2,164	2,043	1,902	1,915	1,969	1,969	-21.0%	0.0%
Engineering/Technology									
Undergraduate	1,497	1,510	1,612	1,715	1,818	1,846	1,895	26.6%	2.7%
Graduate	249	261	274	304	303	345	358	43.8%	3.8%
Total	1,746	1,771	1,886	2,019	2,121	2,191	2,253	29.0%	2.8%
Fine Arts									
Undergraduate	917	780	787	763	766	773	791	-13.7%	2.3%
Graduate	259	249	268	266	256	240	235	-9.3%	-2.1%
Total	1,176	1,029	1,055	1,029	1,022	1,013	1,026	-12.8%	1.3%
Health Sci & Professions									
Undergraduate	2,257	2,321	2,448	2,484	2,576	2,613	2,634	16.7%	0.8%
Graduate	545	533	619	668	679	690	707	29.7%	2.5%
Total	2,802	2,854	3,067	3,152	3,255	3,303	3,341	19.2%	1.2%
University College									
Undergraduate	2,077	1,818	2,098	2,416	2,229	2,136	1,858	-10.5%	-13.0%
Honors Tutorial College*									
Undergraduate	258	235	226	247	301	324	339	31.4%	4.6%
Voinovich									
Undergraduate	0	1	2	5	6	13	16	—	23.1%
Graduate	52	60	59	57	65	60	85	63.5%	41.7%
Total	52	61	61	62	71	73	101	94.2%	38.4%
International Studies									
Undergraduate	112	79	89	93	73	66	51	-54.5%	-22.7%
Graduate	110	90	119	139	99	95	95	-13.6%	0.0%
Total	222	169	208	232	172	161	146	-34.2%	-9.3%

*Students enrolled in Honors Tutorial College are also included in their host college.

Web Link for further information: <https://www.ohio.edu/instres/compendium/index.html>

Student Distribution by State of Residence

Fall 2017 - Athens Campus

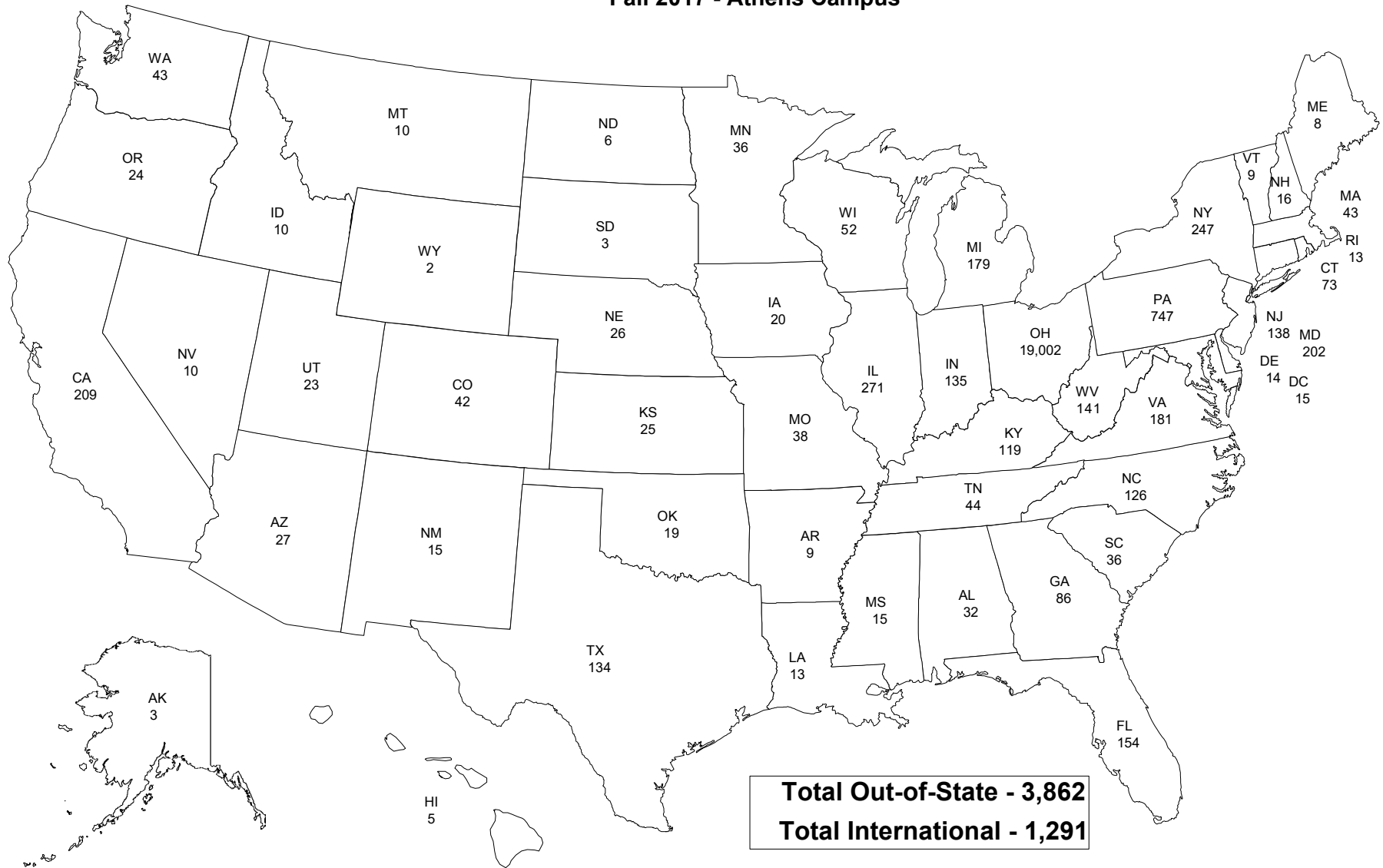

Student Distribution by County of Residence

Fall 2017 - Athens Campus

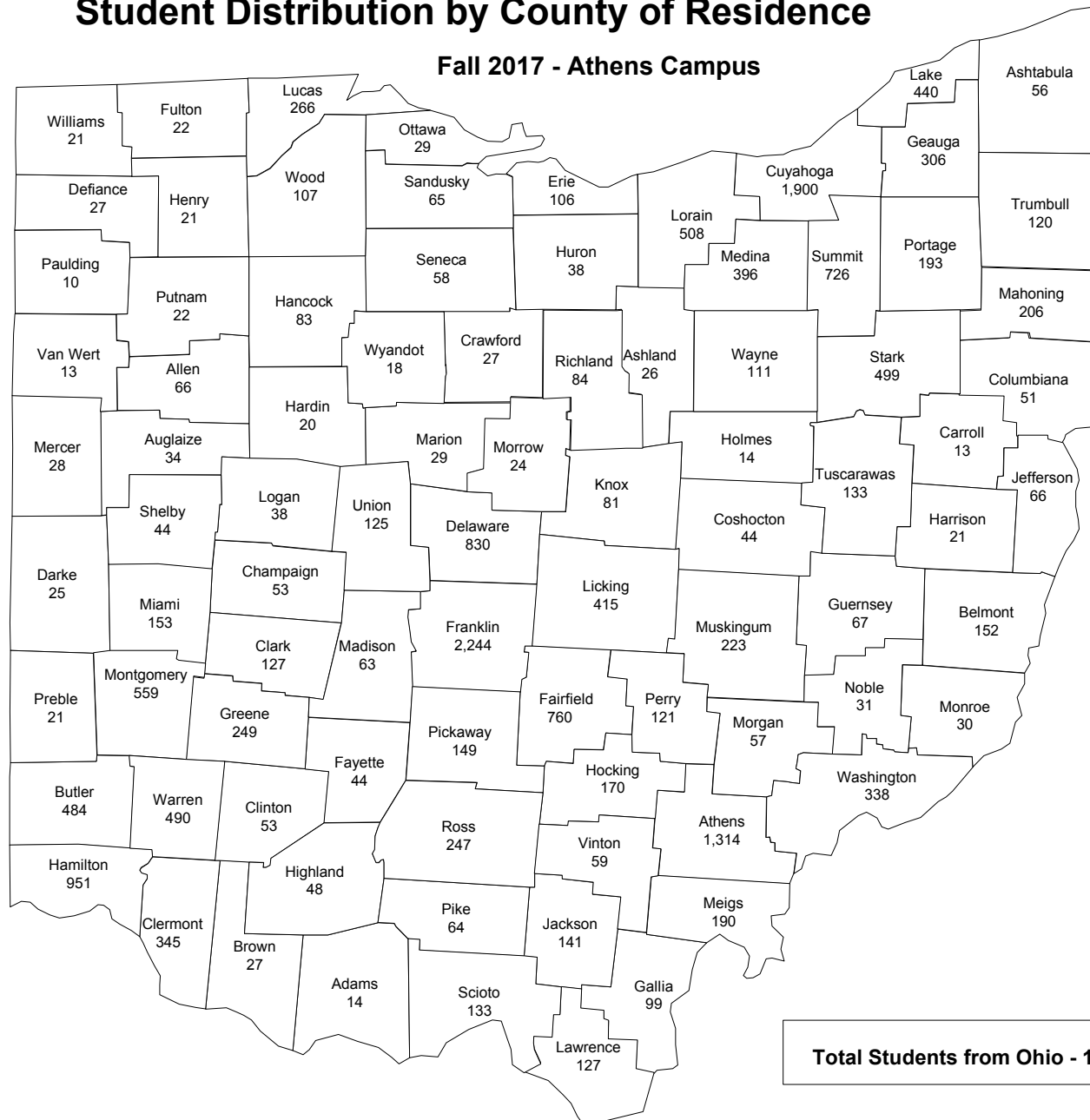

Total Students from Ohio - 19,002

**Ohio University
Degrees Awarded by Campus
2016 - 2017**

	<u>Associate's</u>	<u>Bachelor's</u>	<u>Master's</u>	<u>Doctoral</u>	<u>D.O.</u>	<u>Total</u>
Athens Campus	90	6,720	1,708	193	128	8,839
Chillicothe	116	—	—	—	—	116
Eastern	17	—	—	—	—	17
Lancaster	119	—	—	—	—	119
Southern	148	—	—	—	—	148
Zanesville	71	—	—	—	—	71
Grand Total	561	6,720	1,708	193	128	9,310

Web Link for further information: <https://www.ohio.edu/instres/student/degrees.html>

**Ohio University
Degrees Awarded
2010-11 - 2016-17**

	2010-11	2011-12	2012-13	2013-14	2014-15	2015-16	2016-17	% Change	
								11-17	16-17
Athens Campus									
Associate's	68	115	140	217	133	93	90	32.4%	-3.2%
Bachelor's	4,630	5,465	6,070	6,341	6,338	6,402	6,720	45.1%	5.0%
Master's	1,023	1,187	1,252	1,329	1,599	1,769	1,708	67.0%	-3.4%
Doctoral	158	133	160	182	185	178	193	22.2%	8.4%
Osteopathic Medicine	109	113	113	116	125	136	128	17.4%	-5.9%
Regional Higher Ed									
Associate's	620	632	634	562	499	515	471	-24.0%	-8.5%

Web Link for further information: <https://www.ohio.edu/instres/student/degrees.html>

20 Students

Ohio University Athens Campus
Degrees Awarded by College

	2010-11	2011-12	2012-13	2013-14	2014-15	2015-16	2016-17	% Change	
								11-17	16-17
Arts & Sciences									
Bachelor's	920	909	925	862	792	872	867	-5.8%	-0.6%
Graduate	319	249	231	271	243	235	269	-15.7%	14.5%
Total	1,239	1,158	1,156	1,133	1,035	1,107	1,136	-8.3%	2.6%
Business									
Bachelor's	709	689	559	569	591	601	632	-10.9%	5.2%
Graduate	124	163	201	223	353	433	447	260.5%	3.2%
Total	833	852	760	792	944	1,034	1,079	29.5%	4.4%
Communication									
Bachelor's	791	698	811	695	636	618	652	-17.6%	5.5%
Graduate	67	81	89	79	79	101	69	3.0%	-31.7%
Total	858	779	900	774	715	719	721	-16.0%	0.3%
Education									
Associate's/Bachelor's	537	570	564	545	414	434	428	-20.3%	-1.4%
Graduate	248	309	311	373	283	379	337	35.9%	-11.1%
Total	785	879	875	918	697	813	765	-2.5%	-5.9%
Engineering/Technology									
Associate's/Bachelor's	229	255	223	236	294	286	290	26.6%	1.4%
Graduate	83	68	76	98	113	127	149	79.5%	17.3%
Total	312	323	299	334	407	413	439	40.7%	6.3%
Fine Arts									
Bachelor's	161	159	155	160	148	152	145	-9.9%	-4.6%
Graduate	67	74	76	80	101	69	60	-10.4%	-13.0%
Total	228	233	231	240	249	221	205	-10.1%	-7.2%
Health Sci & Professions									
Associate's/Bachelor's	905	1,744	2,332	2,794	2,951	2,880	3,120	244.8%	8.3%
Graduate	195	294	344	305	513	498	493	152.8%	-1.0%
Total	1,100	2,038	2,676	3,099	3,464	3,378	3,613	228.5%	7.0%
University College/RHE									
Associate's	675	736	754	753	610	578	531	-21.3%	-8.1%
Bachelor's	373	425	496	483	507	558	592	58.7%	6.1%
Total	1,048	1,161	1,250	1,236	1,117	1,136	1,123	7.2%	-1.1%
Honors Tutorial College*									
Bachelor's	51	44	43	53	48	64	45	-11.8%	-29.7%
Voinovich									
Bachelor's	—	—	—	—	1	1	0	—	-100.0%
Graduate	22	30	36	38	28	40	34	54.5%	-15.0%
Total	22	30	36	38	29	41	34	54.5%	-17.1%
International Studies									
Bachelor's	18	27	25	23	26	30	24	33.3%	-20.0%
Graduate	56	52	48	44	69	65	41	-26.8%	-36.9%
Total	74	79	73	67	95	95	65	-12.2%	-31.6%

*Students in Honors Tutorial College are also included in their host college.

Web Link for further information: <https://www.ohio.edu/instres/compendium/index.html>

Ohio University Admission Statistics by Campus Fall 2017

	New First-Year			Graduate		
	Applied	Admitted	Enrolled	Applied	Admitted	Enrolled
Athens Campus	26,243	19,398	4,045	4,093	2,120	1,440
Chillicothe	741	674	332	—	—	—
Eastern	216	208	114	—	—	—
Lancaster	699	633	406	—	—	—
Southern	727	619	212	—	—	—
Zanesville	468	421	216	—	—	—
Regional Higher Education Total	2,851	2,555	1,280	—	—	—

Web Link for further information: <https://www.ohio.edu/instres/student/admstats/index.html>

Ohio University Admission Statistics Fall 2011 - Fall 2017

	2011	2012	2013	2014	2015	2016	2017	% Change	
								11-17	16-17
Athens Campus									
New First-Year									
Applied	13,392	17,466	20,765	20,934	21,000	20,623	26,243	96.0%	27.3%
Admitted	11,436	13,571	15,149	15,548	15,638	15,437	19,398	69.6%	25.7%
Enrolled	3,883	3,888	4,244	4,377	4,423	4,309	4,045	4.2%	-6.1%
Graduate									
Applied	3,978	4,348	4,598	4,744	4,090	4,256	4,093	2.9%	-3.8%
Admitted	1,730	1,929	2,060	2,266	2,018	2,098	2,120	22.5%	1.0%
Enrolled	1,087	1,295	1,349	1,441	1,320	1,397	1,440	32.5%	3.1%
Regional Higher Ed.									
New First-Year									
Applied	2,869	2,727	2,923	2,812	2,745	2,811	2,851	-0.6%	1.4%
Admitted	2,464	2,355	2,582	2,477	2,427	2,518	2,555	3.7%	1.5%
Enrolled	1,432	1,472	1,555	1,497	1,380	1,428	1,280	-10.6%	-10.4%

Note: Beginning 2017, OHIO joined the Common Application.

Web Link for further information: <https://www.ohio.edu/instres/student/admstats/index.html>

22 Students

Ohio University Athens Campus New First-Year Undergraduate Admission Statistics by College

	2011	2012	2013	2014	2015	2016	2017	% Change	
								11-17	16-17
Arts & Sciences									
Applied	3,443	5,367	6,403	6,313	6,027	6,036	8,558	148.6%	41.8%
Admitted	2,956	4,088	4,650	4,636	4,498	4,567	6,343	114.6%	38.9%
Enrolled	882	890	999	1,040	1,025	1,045	971	10.1%	-7.1%
Business									
Applied	1,493	1,893	2,453	2,678	2,866	2,546	2,931	96.3%	15.1%
Admitted	1,241	1,495	1,663	1,978	2,191	1,985	2,217	78.6%	11.7%
Enrolled	349	376	397	459	586	511	460	31.8%	-10.0%
Communication									
Applied	1,030	1,190	1,231	1,206	1,228	1,126	1,263	22.6%	12.2%
Admitted	945	1,043	1,021	1,012	1,038	951	1,057	11.9%	11.1%
Enrolled	480	482	432	473	496	422	398	-17.1%	-5.7%
Education									
Applied	966	1,017	1,135	1,143	1,230	1,157	1,602	65.8%	38.5%
Admitted	837	783	824	848	923	886	1,167	39.4%	31.7%
Enrolled	246	245	259	270	290	313	292	18.7%	-6.7%
Engineering/Technology									
Applied	1,058	1,676	2,133	2,139	2,154	2,133	3,053	188.6%	43.1%
Admitted	969	1,393	1,668	1,680	1,675	1,621	2,336	141.1%	44.1%
Enrolled	305	350	394	403	387	375	388	27.2%	3.5%
Fine Arts									
Applied	556	634	664	712	812	787	752	35.3%	-4.4%
Admitted	456	461	465	470	499	538	458	0.4%	-14.9%
Enrolled	196	174	185	171	189	184	173	-11.7%	-6.0%
Health Sci & Professions									
Applied	1,680	2,033	2,593	2,759	2,725	2,776	3,490	107.7%	25.7%
Admitted	1,425	1,556	1,835	2,040	2,023	2,057	2,540	78.2%	23.5%
Enrolled	428	449	513	575	525	544	566	32.2%	4.0%
University College									
Applied	3,134	3,599	4,078	3,922	3,903	4,002	4,525	44.4%	13.1%
Admitted	2,580	2,705	2,965	2,840	2,740	2,781	3,231	25.2%	16.2%
Enrolled	982	910	1,046	970	909	902	785	-20.1%	-13.0%
Honors Tutorial College*									
Applied	219	261	230	269	300	140	357	63.0%	155.0%
Admitted	94	101	88	104	116	106	105	11.7%	-0.9%
Enrolled	60	53	43	68	81	76	74	23.3%	-2.6%
International Studies									
Applied	32	56	73	56	49	53	59	84.4%	11.3%
Admitted	27	46	57	41	39	44	43	59.3%	-2.3%
Enrolled	15	11	18	13	14	7	6	-60.0%	-14.3%
Voinovich									
Applied	—	1	2	6	6	7	10	—	42.9%
Admitted	—	1	1	3	2	7	6	—	-14.3%
Enrolled	—	1	1	3	2	6	6	—	0.0%

*Students in Honors Tutorial College are also included in their host college.

Note: Beginning 2017, OHIO joined the Common Application.

Web Link for further information: <https://www.ohio.edu/instres/student/admstats/index.html>

Ohio University Athens Campus Graduate Student Admission Statistics by College

	2011	2012	2013	2014	2015	2016	2017	% Change	
								11-17	16-17
Arts & Sciences									
Applied	1,253	1,269	1,344	1,387	1,110	1,163	1,161	-7.3%	-0.2%
Admitted	334	351	409	474	429	437	465	39.2%	6.4%
Enrolled	193	215	241	262	235	245	233	20.7%	-4.9%
Business									
Applied	206	350	445	528	419	564	541	162.6%	-4.1%
Admitted	116	230	306	356	310	383	368	217.2%	-3.9%
Enrolled	100	186	216	247	261	335	302	202.0%	-9.9%
Communication									
Applied	319	315	299	275	213	215	206	-35.4%	-4.2%
Admitted	155	148	149	147	99	122	107	-31.0%	-12.3%
Enrolled	98	100	96	88	65	81	82	-16.3%	1.2%
Education									
Applied	480	562	551	570	504	466	505	5.2%	8.4%
Admitted	350	393	345	405	320	319	363	3.7%	13.8%
Enrolled	248	269	216	263	217	222	255	2.8%	14.9%
Engineering/Technology									
Applied	424	351	460	488	474	537	441	4.0%	-17.9%
Admitted	174	183	208	238	213	244	214	23.0%	-12.3%
Enrolled	75	94	114	145	107	141	132	76.0%	-6.4%
Fine Arts									
Applied	419	432	431	399	349	309	289	-31.0%	-6.5%
Admitted	114	126	136	138	127	124	117	2.6%	-5.6%
Enrolled	72	87	97	87	95	79	83	15.3%	5.1%
Health Sci & Professions									
Applied	509	739	771	767	743	846	719	41.3%	-15.0%
Admitted	252	296	305	277	322	339	295	17.1%	-13.0%
Enrolled	189	238	250	212	232	236	210	11.1%	-11.0%
International Studies									
Applied	196	213	197	209	179	178	201	2.6%	12.9%
Admitted	105	110	129	141	122	131	100	-4.8%	-23.7%
Enrolled	50	41	68	69	52	63	53	6.0%	-15.9%
Voinovich									
Applied	67	78	72	88	71	72	128	91.0%	77.8%
Admitted	51	56	47	58	54	47	100	96.1%	112.8%
Enrolled	32	31	28	41	36	26	64	100.0%	146.2%

Ohio University

First-Year Student Retention by Campus and College* 2009 to 2010 - 2015 to 2016

	2009 to 2010	2010 to 2011	2011 to 2012	2012 to 2013	2013 to 2014	2014 to 2015	2015 to 2016	% Change	
								10-16	15-16
Athens Campus									
Arts & Sciences	78%	76%	77%	77%	77%	75%	78%	0%	3%
Business	89%	86%	87%	85%	89%	86%	87%	-2%	1%
Communication	91%	89%	88%	88%	86%	89%	87%	-4%	-2%
Education	83%	84%	84%	83%	79%	83%	82%	-1%	-1%
Engineering & Technology	84%	86%	81%	79%	83%	85%	82%	-2%	-3%
Fine Arts	81%	77%	80%	85%	82%	82%	87%	6%	5%
Health Sci & Professions	83%	84%	80%	77%	81%	79%	80%	-3%	1%
University College	70%	66%	63%	66%	72%	63%	77%	7%	14%
Honors Tutorial College	98%	94%	97%	98%	98%	96%	98%	0%	2%
International Studies	79%	84%	82%	89%	85%	100%	79%	0%	-21%
Athens Total	81%	80%	79%	79%	80%	79%	82%	1%	3%
Chillicothe	54%	43%	51%	51%	53%	48%	53%	-1%	5%
Eastern	60%	57%	66%	63%	64%	54%	52%	-8%	-2%
Lancaster	62%	56%	61%	61%	65%	58%	55%	-7%	-3%
Southern	41%	48%	56%	52%	49%	56%	56%	15%	0%
Zanesville	51%	55%	64%	51%	61%	53%	59%	8%	6%
Regional Higher Ed. Total	55%	52%	60%	56%	59%	54%	55%	0%	1%

*Last program in which student was enrolled.

Web Link for further information: <https://www.ohio.edu/instres/retention/index.html>

Ohio University
Graduation and Transfer-Out Rates by Campus
2009 Freshman Cohort*

	2009 Freshman Cohort	Graduated					Total Graduated	Transferred Out	Graduated & Transferred Out
		After 2-Yrs	After 3-Yrs	After 4-Yrs	After 5-Yrs	After 6-Yrs			
Athens Campus	4,052								
Bachelor's		2	74	1,878	625	111	2,690	—	—
Associate's		1	2	2	6	1	12	—	—
Total		3	76	1,880	631	112	2,702	966	3,668
Percent		0.1%	1.9%	46.4%	15.6%	2.8%	66.7%	23.8%	90.5%
Chillicothe	384								
Bachelor's		0	3	18	24	14	59	—	—
Associate's		3	23	10	4	7	47	—	—
Total		3	26	28	28	21	106	103	209
Percent		0.8%	6.8%	7.3%	7.3%	5.5%	27.6%	26.8%	54.4%
Eastern	163								
Bachelor's		0	6	22	14	8	50	—	—
Associate's		3	2	2	1	0	8	—	—
Total		3	8	24	15	8	58	56	114
Percent		1.8%	4.9%	14.7%	9.2%	4.9%	35.6%	34.4%	69.9%
Lancaster	463								
Bachelor's		0	5	41	42	14	102	—	—
Associate's		8	12	3	7	6	36	—	—
Total		8	17	44	49	20	138	162	300
Percent		1.7%	3.7%	9.5%	10.6%	4.3%	29.8%	35.0%	64.8%
Southern	317								
Bachelor's		2	1	13	13	4	33	—	—
Associate's		4	12	8	6	2	32	—	—
Total		6	13	21	19	6	65	100	165
Percent		1.9%	4.1%	6.6%	6.0%	1.9%	20.5%	31.5%	52.1%
Zanesville	331								
Bachelor's		0	3	18	36	14	71	—	—
Associate's		5	2	4	3	3	17	—	—
Total		5	5	22	39	17	88	143	231
Percent		1.5%	1.5%	6.6%	11.8%	5.1%	26.6%	43.2%	69.8%

*First-time, full-time degree-seeking students.

Web Link for further information: <https://www.ohio.edu/institres/student/gradrates.html>

Ohio University Athens Campus Cumulative Graduation Rates 2005 - 2011 Freshman Cohorts

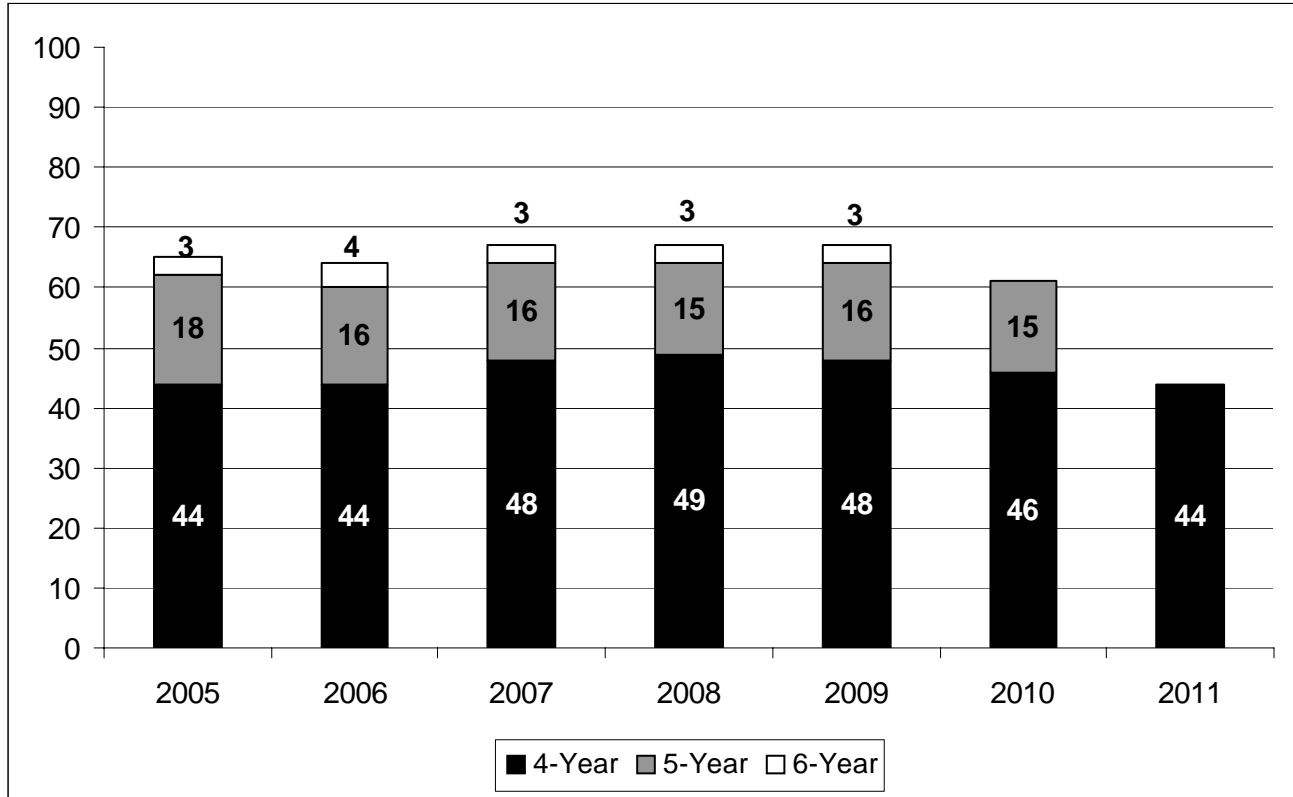

Cohort Entering Fall Quarter

	2005	2006	2007	2008	2009	2010	2011
No. of Students in Cohort	4,078	4,009	3,970	3,908	4,052	3,948	3,861
4-Yr Graduation Rate	44%	44%	48%	49%	48%	46%	44%
5-Yr Graduation Rate	62%	60%	64%	64%	64%	61%	—
6-Yr Graduation Rate	65%	64%	67%	67%	67%	—	—

Ohio University Athens Campus Cumulative Graduation Rates by College*

	Cohort Entering Fall Quarter						
	2005	2006	2007	2008	2009	2010	2011
Arts & Sciences							
No. of Students in Cohort	1,025	1,011	1,002	911	1,025	953	885
4-Yr Graduation Rate	40%	39%	41%	45%	45%	42%	40%
5-Yr Graduation Rate	56%	52%	56%	59%	57%	53%	—
6-Yr Graduation Rate	59%	56%	59%	62%	59%	—	—
Business							
No. of Students in Cohort	518	573	694	618	570	525	582
4-Yr Graduation Rate	65%	59%	64%	61%	56%	54%	56%
5-Yr Graduation Rate	82%	77%	81%	74%	79%	74%	—
6-Yr Graduation Rate	83%	78%	82%	77%	81%	—	—
Communication							
No. of Students in Cohort	668	654	676	645	641	603	573
4-Yr Graduation Rate	69%	68%	72%	73%	75%	72%	73%
5-Yr Graduation Rate	82%	81%	83%	82%	83%	81%	—
6-Yr Graduation Rate	84%	82%	85%	83%	84%	—	—
Education							
No. of Students in Cohort	293	432	397	421	456	404	320
4-Yr Graduation Rate	37%	43%	40%	50%	46%	46%	45%
5-Yr Graduation Rate	63%	66%	64%	68%	66%	59%	—
6-Yr Graduation Rate	69%	70%	68%	72%	70%	—	—
Engineering & Technology							
No. of Students in Cohort	252	254	250	277	261	312	330
4-Yr Graduation Rate	25%	28%	27%	37%	28%	27%	28%
5-Yr Graduation Rate	63%	57%	56%	61%	57%	58%	—
6-Yr Graduation Rate	68%	64%	61%	68%	63%	—	—
Fine Arts							
No. of Students in Cohort	176	202	179	206	204	180	178
4-Yr Graduation Rate	39%	41%	42%	40%	43%	46%	37%
5-Yr Graduation Rate	55%	58%	59%	55%	57%	64%	—
6-Yr Graduation Rate	60%	61%	63%	59%	61%	—	—
Health Sci & Professions							
No. of Students in Cohort	720	431	426	472	556	607	583
4-Yr Graduation Rate	44%	50%	51%	45%	49%	49%	43%
5-Yr Graduation Rate	66%	68%	67%	67%	67%	64%	—
6-Yr Graduation Rate	70%	73%	71%	74%	71%	—	—
University College							
No. of Students in Cohort	403	436	328	339	311	341	385
4-Yr Graduation Rate	6%	7%	10%	11%	13%	11%	14%
5-Yr Graduation Rate	17%	15%	16%	22%	24%	22%	—
6-Yr Graduation Rate	19%	19%	20%	24%	27%	—	—
Honors Tutorial College**							
No. of Students in Cohort	52	53	34	44	50	66	60
4-Yr Graduation Rate	83%	77%	67%	77%	80%	74%	70%
5-Yr Graduation Rate	90%	87%	77%	84%	92%	80%	—
6-Yr Graduation Rate	90%	92%	79%	93%	92%	—	—

*Last program in which student was enrolled.

**Students enrolled in Honors Tutorial College are also included in their host college.

Web Link for further information: <https://www.ohio.edu/instres/compendium/index.html>

**Ohio University Athens Campus
Student Enrollment by Race/Ethnicity and Gender
Fall 2011 - Fall 2017**

	2011		2012		2013		2014		2015		2016		2017	
	Number Enrolled	% of Total	Number Enrolled	% of Total	Number Enrolled	% of Total	Number Enrolled	% of Total	Number Enrolled	% of Total	Number Enrolled	% of Total	Number Enrolled	% of Total
African American	1,029	4.7%	1,035	4.8%	1,037	4.6%	1,156	5.0%	1,229	5.2%	1,337	5.5%	1,353	5.6%
Asian American	209	1.0%	244	1.1%	290	1.3%	300	1.3%	313	1.3%	373	1.5%	398	1.6%
International	1,607	7.4%	1,745	8.0%	1,859	8.2%	1,826	7.8%	1,695	7.2%	1,442	6.0%	1,291	5.3%
Hawaiian/Pacific Is	19	0.1%	13	0.1%	19	0.1%	17	0.1%	17	0.1%	13	0.1%	17	0.1%
Hispanic	521	2.4%	563	2.6%	595	2.6%	650	2.8%	700	3.0%	745	3.1%	759	3.1%
Amer Ind/Alaskan	54	0.2%	45	0.2%	48	0.2%	34	0.1%	34	0.1%	44	0.2%	44	0.2%
White/Caucasian	17,607	80.6%	17,286	79.6%	17,293	79.1%	18,279	78.4%	18,547	78.3%	19,056	78.7%	19,030	78.8%
Two or More Races	431	2.0%	502	2.3%	571	2.5%	691	3.0%	795	3.4%	843	3.5%	843	3.5%
Unknown	371	1.7%	291	1.3%	315	1.4%	353	1.5%	371	1.6%	357	1.5%	423	1.7%
Male	10,654	48.8%	10,672	49.1%	11,065	48.8%	11,469	49.2%	11,732	49.5%	11,780	48.7%	11,759	48.7%
Female	11,194	51.2%	11,052	50.9%	11,592	51.2%	11,837	50.8%	11,969	50.5%	12,430	51.3%	12,396	51.3%
Grand Total	21,848		21,724		22,657		23,306		23,701		24,210		24,155	

Web Link for further information: <https://www.ohio.edu/institres/enrollstats/index.html>

**Ohio University Athens Campus
Students with Double Majors
Fall 2017 Undergraduate Headcount Enrollment**

College of First Major	College of Second Major										Total Double Majors	Total Headcount Enrollment	% Double Majors of Total Head-
	Arts & Sciences	Business	Communication	Education	Engineering & Tech.	Fine Arts	Health Sci & Prof	International Std	University College	Voinovich			
Arts & Sciences	252	17	14	12	5	9	13	25	62	3	412	3,992	10.3%
Business	9	1,105	4	4	1	2	1	0	15	0	1,141	2,818	40.5%
Communication	40	13	24	4	3	4	2	4	25	1	120	2,132	5.6%
Education	12	0	3	24	1	1	2	0	30	0	73	1,492	4.9%
Engineering & Technology	15	0	1	0	16	2	1	0	34	1	70	1,867	3.7%
Fine Arts	7	1	8	2	1	29	2	1	21	1	73	754	9.7%
Health Sci & Professions	22	1	1	1	1	0	42	0	52	0	120	2,728	4.4%
International Std	9	1	1	1	0	0	0	0	2	0	14	51	27.5%
University College	9	1	0	5	2	3	10	0	37	0	67	2,074	3.2%
Voinovich	6	0	1	0	2	0	0	0	0	0	9	16	56.3%
Total	381	1,139	57	53	32	50	73	30	278	6	2,099	17,924	11.7%

30 Students

Ohio University Athens Campus Majors with the Greatest Number of Students Enrolled Fall 2017

	<u>Number Enrolled</u>	<u>% of Total Undergraduate</u>
Undergraduate		
Biological Sciences	1,117	6.2%
Nursing	670	3.7%
Journalism	667	3.7%
Media Arts & Studies	659	3.7%
Psychology	631	3.5%
Marketing	625	3.5%
Finance	500	2.8%
Communication Studies	485	2.7%
Mechanical Engineering	443	2.5%
Early Childhood Education	436	2.4%
	<u>Number Enrolled</u>	<u>% of Total Graduate</u>
Graduate		
General Business	599	11.3%
Health Administration	466	8.8%
Sports Administration	303	5.7%
Nursing	259	4.9%
Recreation & Sport Pedagogy	254	4.8%
Industrial & Systems Engineering	205	3.9%
Electrical Engineering	188	3.5%
Voinovich	172	3.2%
Curriculum & Instruction	166	3.1%
Economics	142	2.7%

Web Link for further information: <https://www.ohio.edu/instres/enrollstats/index.html>

Ohio University Number of Majors, Programs and Degrees Offered

- 21 Associate majors – 21 programs of study; 6 distinct degree designations
- 238 Baccalaureate majors – 106 programs of study; 44 distinct degree designations
- 190 Masters majors – 61 programs of study; 31 distinct degree designations
- 42 Doctoral majors – 30 programs of study*; 5 distinct degree designation**
- 1 DO major – 1 program of study; 1 distinct degree designation

*Includes Individualized Instructional Programs (IIP) in each academic college.

**Includes EDD, AuD, and DPT majors.

Note: Major denotes specific major concentrations within an academic program.

Web Link for further information: <https://www.ohio.edu/instres/major/index.html>

Faculty/Staffing Contents

The faculty/staffing section contains data on full-time and part-time employees broken down by job classification and campus. Data is provided on the number of full-time tenure-track faculty and years of service by age for full-time faculty, administrators, and classified staff. This section also contains data on general operating budgeted FTE by job category, student credit hours taught by type of faculty, and the ratio of student credit hours to faculty FTE. The number of employees given are as of the fall quarter for each year.

- All Full-Time and Part-Time Personnel by Campus: Fall 2017
- Number of Group I Faculty: 2011 – 2017
- Number of Group I Faculty by College and Campus: 2011 – 2017
- Athens Campus Budgeted FTE, Credit Hrs Taught, Student/Faculty Ratios: 2011 – 2017
- Arts & Sciences Budgeted FTE, Credit Hrs Taught, Student/Faculty Ratios: 2011 – 2017
- Business Budgeted FTE, Credit Hrs Taught, Student/Faculty Ratios: 2011 – 2017
- Communication Budgeted FTE, Credit Hrs Taught, Student/Faculty Ratios: 2011 – 2017
- Education Budgeted FTE, Credit Hrs Taught, Student/Faculty Ratios: 2011 – 2017
- Engineering & Technology Budgeted FTE, Credit Hrs Taught, Student/Faculty Ratios: 2011 – 2017
- Fine Arts Budgeted FTE, Credit Hrs Taught, Student/Faculty Ratios: 2011 – 2017
- Health Sci & Professions Budgeted FTE, Credit Hrs Taught, Student/Faculty Ratios: 2011 – 2017
- University College Budgeted FTE, Credit Hrs Taught, Student/Faculty Ratios: 2011 – 2017
- Honors Tutorial College Budgeted FTE: 2011 – 2017
- International Studies Budgeted FTE: 2011 – 2017
- Voinovich School Budgeted FTE: 2011 – 2017
- Athens Campus Group I Faculty Eligible to Retire: 2017 – 2018
- Athens Campus Full-Time Administrators Eligible to Retire: 2017 – 2018
- Athens Campus Full-Time Classified Eligible to Retire: 2017 – 2018
- Athens Campus Academic Support Unit Budgeted FTE: 2011 – 2017

Faculty/Staffing Data Definitions:

Budgeted FTE - The budgeted full-time equivalent (FTE) staffing summary information comes from units' budget forms. Department chairs and school directors are included as faculty. Full-time graduate assistants are counted as .33 FTE.

Campus - The campus at which the employee's contract is written

Credit Hours Taught - Total student credit hours taught at the Athens campus

Student/Faculty Ratio - Student FTE (student credit hours divided by 15) divided by budgeted FTE

Type of Employee

Faculty - Refers to employee who holds a faculty contract, which can be of one of the following types:

Group I Faculty - Tenure-track (includes tenured and not-yet-tenured; includes department chairs)

Group II Faculty - Non-tenure track; divided between FT = 1.0 FTE (FT) and less than 1.0 FTE (PT)

Group III Faculty - Part-time, term-by-term appointment

Group IV Faculty - Full-time and part-time, term appointment (maximum 3 years)

Early Retired Faculty - Tenured faculty who have chosen to enter into an early retired status of 0.33 FTE

Administrator - A full-time contract employee of Ohio University who spends 50 percent or more of his/her time in administrative duties

Academic Administrator - Includes deans, advisors, and other academic administrators

Professional/Technical - Includes laboratory staff, librarians, technicians, and other staff requiring specialized skills

Administrative Staff - Includes nonacademic administrators, executives, directors, and supervisors, accountants, and financial staff

Classified - Hourly civil service employees of Ohio University

Graduate Assistant - Graduate student with a graduate appointment contract. Full-time graduate assistants are counted as .33 FTE

Type of Appointment

Full-Time - Full-time employees that have appointments at 1.0 FTE

Part-Time - Part-time employees that have appointments at less than 1.0 FTE

Years of Service - Total number of years of service at Ohio University

Ohio University
All Full-Time and Part-Time Personnel by Campus
Fall 2017

	Faculty		Administrators		Classified		Total
	FT	PT	FT	PT	FT	PT	
Athens Campus	997	373	1,311	238	970	54	3,943
Osteopathic Medicine	77	58	163	21	57	1	377
Athens Total	1,074	431	1,474	259	1,027	55	4,320
Chillicothe	43	95	15	11	24	1	189
Eastern	16	42	8	2	10	1	79
Lancaster	29	129	17	8	17	1	201
Southern	41	98	20	2	14	2	177
Zanesville	33	51	13	6	26	0	129
Regional Higher Ed Total	162	415	73	29	91	5	775
Grand Total	1,236	846	1,547	288	1,118	60	5,095

Web Link for further information: <https://www.ohio.edu/instres/faculty/staffstats/index.html>

Ohio University
Headcount of Full-Time Group I Faculty
2011 - 2017

	2011-12	2012-13	2013-14	2014-15	2015-16	2016-17	2017-18	% Change	
								11-17	16-17
Athens Campus	686	663	660	678	671	711	700	2.0%	-1.5%
Osteopathic Medicine	62	59	58	57	58	58	57	-8.1%	-1.7%
Regional Higher Ed	122	121	122	121	115	113	109	-10.7%	-3.5%

Web Link for further information: <https://www.ohio.edu/instres/faculty/totalfaculty.html>

34 Faculty/Staffing

Ohio University Headcount of Full-Time Group I Faculty by College and Campus 2011 - 2017

	2011-12	2012-13	2013-14	2014-15	2015-16	2016-17	2017-18	% Change	
								11-17	16-17
Arts & Sciences	291	290	290	294	289	303	298	2.4%	-1.7%
Business	48	49	51	54	51	63	60	25.0%	-4.8%
Communication	77	71	72	74	71	72	70	-9.1%	-2.8%
Education	47	44	41	46	48	54	55	17.0%	1.9%
Engineering/Technology	82	75	75	78	79	83	79	-3.7%	-4.8%
Fine Arts	82	76	73	77	74	74	74	-9.8%	0.0%
Health Sci & Professions	52	50	47	46	49	52	53	1.9%	1.9%
International Studies	—	—	—	—	—	—	1	—	—
Voinovich School	7	8	11	9	10	10	10	42.9%	0.0%
Osteopathic Medicine	62	59	58	57	58	58	57	-8.1%	-1.7%
Athens Total	748	722	718	735	729	769	757	1.2%	-1.6%
Chillicothe	27	25	23	24	23	23	22	-18.5%	-4.3%
Eastern	15	14	15	15	15	14	14	-6.7%	0.0%
Lancaster	28	27	26	25	25	25	24	-14.3%	-4.0%
Southern	17	20	20	19	19	18	19	11.8%	5.6%
Zanesville	35	35	38	38	33	33	30	-14.3%	-9.1%
Regional Higher Ed Total	122	121	122	121	115	113	109	-10.7%	-3.5%
Grand Total	870	843	840	856	844	882	866	-0.5%	-1.8%

Web Link for further information: <https://www.ohio.edu/institres/compendium/index.html>

Ohio University Athens Campus
General Operating Budgeted FTE - Academic Units*
2011 - 2017

	2011-12	2012-13	2013-14	2014-15	2015-16	2016-17	2017-18	% Change	
								11-17	16-17
Faculty	944.1	939.8	1,018.7	1,038.6	1,022.3	1,036.6	1,026.8	8.8%	-0.9%
Graduate Assistant	361.2	407.2	403.2	410.9	446.4	441.4	479.3	32.7%	8.6%
Classified	110.7	114.8	121.4	131.4	148.2	152.7	145.7	31.6%	-4.6%
Academic Admin	25.4	25.4	29.7	42.8	46.4	41.0	47.8	88.2%	16.6%
Admin Staff	108.5	110.5	152.2	164.1	194.2	208.8	207.6	91.3%	-0.6%
Prof/Tech	30.4	28.9	41.8	43.3	49.8	52.6	58.3	91.8%	10.8%

Fall Term Credit Hours Taught**
2011 - 2017

	2011	2012	2013	2014	2015	2016	2017	% Change	
								11-17	16-17
Undergraduate									
Group I Faculty	115,541	105,352	98,122	107,115	101,487	104,878	101,982	-11.7%	-2.8%
Early Retired	6,533	4,710	5,172	5,307	5,603	3,406	3,252	-50.2%	-4.5%
Group II Faculty	54,724	61,406	64,316	69,059	74,038	79,218	90,056	64.6%	13.7%
Group III Faculty	15,234	15,614	15,925	17,617	17,856	20,875	19,276	26.5%	-7.7%
Group IV Faculty	24,195	18,753	23,001	19,321	17,372	15,196	9,070	-62.5%	-40.3%
Graduate Teaching Asst.	43,416	30,430	30,592	27,544	35,099	30,242	27,243	-37.3%	-9.9%
Other Part Time***	12,720	12,652	20,101	17,058	18,383	19,105	17,630	38.6%	-7.7%
Total Undergraduate	272,363	248,914	257,229	263,021	269,837	272,918	268,508	-1.4%	-1.6%
Graduate									
Group I Faculty	43,664	41,682	35,869	33,402	32,337	39,700	31,575	-27.7%	-20.5%
Early Retired	977	618	608	1,157	347	253	607	-37.9%	139.9%
Group II Faculty	5,369	5,615	6,399	8,306	7,959	8,617	9,415	75.4%	9.3%
Group III Faculty	2,994	2,636	3,208	2,529	5,955	3,908	3,920	30.9%	0.3%
Group IV Faculty	1,013	675	673	609	1,003	444	622	-38.6%	40.1%
Graduate Teaching Asst.	1,548	1,100	430	235	139	249	225	-85.5%	-9.6%
Other Part Time***	2,402	2,525	11,749	17,346	13,193	8,520	16,528	588.1%	94.0%
Total Graduate	57,967	54,851	58,935	63,584	60,932	61,691	62,891	8.5%	1.9%

Student/Faculty Ratios
2011 - 2017

	2011-12	2012-13	2013-14	2014-15	2015-16	2016-17	2017-18	% Change	
								11-17	16-17
Student/All Faculty	22.2	20.5	19.6	19.8	20.5	20.4	20.4	-8.1%	0.0%
Student/All Faculty + G.A.	16.1	14.3	14.1	14.2	14.3	14.3	13.9	-13.7%	-2.8%

*Budgeted FTE in academic support units can be found on pages 48-49.

**Includes the College of Osteopathic Medicine.

***Administrators, non Ohio University faculty, etc.

Web Link for further information: <https://www.ohio.edu/institres/compendium/index.html>

36 Faculty/Staffing

Ohio University Athens Campus College of Arts & Sciences

General Operating Budgeted FTE 2011 - 2017

	2011-12	2012-13	2013-14	2014-15	2015-16	2016-17	2017-18	% Change	
								11-17	16-17
Faculty	440.9	434.1	454.5	459.9	440.4	436.4	425.2	-3.6%	-2.6%
Graduate Assistant	160.9	184.0	185.2	179.7	193.3	193.1	203.0	26.2%	5.1%
Classified	35.3	36.0	36.2	38.8	43.6	43.3	40.5	14.7%	-6.5%
Academic Admin	3.0	4.0	4.0	4.0	4.0	4.0	3.0	0.0%	-25.0%
Admin Staff	27.3	27.1	29.1	32.1	32.0	35.9	34.8	27.5%	-3.1%
Prof/Tech	12.6	11.5	13.5	14.0	13.5	13.0	20.0	58.7%	53.8%

Fall Term Credit Hours Taught 2011 - 2017

	2011	2012	2013	2014	2015	2016	2017	% Change	
								11-17	16-17
Undergraduate									
Group I Faculty	59,074	55,010	49,908	52,601	50,179	49,524	49,072	-16.9%	-0.9%
Early Retired	2,887	2,012	1,571	1,410	2,592	523	1,083	-62.5%	107.1%
Group II Faculty	30,937	33,425	33,148	35,273	35,467	34,657	36,526	18.1%	5.4%
Group III Faculty	9,209	7,666	8,400	9,030	7,576	8,079	7,343	-20.3%	-9.1%
Group IV Faculty	17,027	12,195	15,533	12,974	11,068	11,845	4,921	-71.1%	-58.5%
Graduate Teaching Asst.	23,707	17,127	17,383	14,549	19,356	15,942	15,693	-33.8%	-1.6%
Other Part Time*	1,648	1,163	3,806	2,655	2,274	3,302	1,008	-38.8%	-69.5%
Total Undergraduate	144,489	128,598	129,749	128,492	128,512	123,872	115,646	-20.0%	-6.6%
Graduate									
Group I Faculty	10,295	9,430	9,619	10,203	9,432	9,424	8,853	-14.0%	-6.1%
Early Retired	124	9	22	208	28	12	52	-58.1%	333.3%
Group II Faculty	650	641	761	967	752	826	948	45.8%	14.8%
Group III Faculty	95	81	89	111	359	148	102	7.4%	-31.1%
Group IV Faculty	270	88	148	116	142	60	229	-15.2%	281.7%
Graduate Teaching Asst.	208	176	63	58	26	80	19	-90.9%	-76.3%
Other Part Time*	211	88	382	212	399	533	306	45.0%	-42.6%
Total Graduate	11,853	10,513	11,084	11,875	11,138	11,083	10,509	-11.3%	-5.2%

Student/Faculty Ratios 2011 - 2017

	2011-12	2012-13	2013-14	2014-15	2015-16	2016-17	2017-18	% Change	
								11-17	16-17
Student/All Faculty	23.6	21.4	20.7	20.3	21.1	20.6	19.8	-16.1%	-3.9%
Student/All Faculty + G.A.	17.3	15.0	14.7	14.6	14.7	14.3	13.4	-22.5%	-6.3%

*Administrators, non Ohio University faculty, etc.

Web Link for further information: <https://www.ohio.edu/institres/compendium/index.html>

Ohio University Athens Campus College of Business

General Operating Budgeted FTE 2011 - 2017

	2011-12	2012-13	2013-14	2014-15	2015-16	2016-17	2017-18	% Change	
								11-17	16-17
Faculty	71.5	70.7	80.6	83.1	81.7	77.3	74.1	3.6%	-4.1%
Graduate Assistant	12.6	12.6	12.6	12.6	12.6	12.6	12.6	0.0%	0.0%
Classified	6.0	6.0	7.0	7.0	6.0	6.0	7.0	16.7%	16.7%
Academic Admin	3.2	3.2	3.8	3.5	3.5	2.5	2.5	-21.9%	0.0%
Admin Staff	4.0	4.0	12.7	11.0	19.0	24.5	25.5	537.5%	4.1%
Prof/Tech	0.0	0.0	3.0	3.0	4.0	4.0	2.0	—	-50.0%

Fall Term Credit Hours Taught 2011 - 2017

	2011	2012	2013	2014	2015	2016	2017	% Change	
								11-17	16-17
Undergraduate									
Group I Faculty	14,398	12,032	10,765	12,358	12,372	15,022	12,949	-10.1%	-13.8%
Early Retired	1,136	960	1,299	1,716	1,228	822	606	-46.7%	-26.3%
Group II Faculty	7,651	8,596	9,301	10,849	14,542	17,165	23,395	205.8%	36.3%
Group III Faculty	1,056	927	2,118	1,809	1,743	1,887	1,416	34.1%	-25.0%
Group IV Faculty	2,120	1,041	2,388	2,874	1,845	1,626	1,197	-43.5%	-26.4%
Graduate Teaching Asst.	164	1,245	315	0	0	129	0	-100.0%	-100.0%
Other Part Time*	719	1,318	2,102	1,006	2,110	2,727	2,841	295.1%	4.2%
Total Undergraduate	27,244	26,119	28,288	30,612	33,840	39,378	42,404	55.6%	7.7%
Graduate									
Group I Faculty	1,478	1,245	1,520	2,377	1,921	3,078	3,024	104.6%	-1.8%
Early Retired	113	51	0	111	0	105	360	218.6%	242.9%
Group II Faculty	1,008	501	844	645	1,334	1,568	1,813	79.9%	15.6%
Group III Faculty	181	309	368	737	762	508	927	412.2%	82.5%
Group IV Faculty	0	0	0	126	366	84	0	0.0%	-100.0%
Graduate Teaching Asst.	0	356	6	0	0	0	0	0.0%	0.0%
Other Part Time*	970	964	1,101	747	1,153	1,027	145	-85.1%	-85.9%
Total Graduate	3,750	3,426	3,839	4,743	5,536	6,370	6,269	67.2%	-1.6%

Student/Faculty Ratios 2011 - 2017

	2011-12	2012-13	2013-14	2014-15	2015-16	2016-17	2017-18	% Change	
								11-17	16-17
Student/All Faculty	28.9	27.9	26.6	28.4	32.1	39.5	43.8	51.6%	10.9%
Student/All Faculty + G.A.	24.6	23.7	23.0	24.6	27.9	34.0	37.5	52.4%	10.3%

*Administrators, non Ohio University faculty, etc.

Web Link for further information: <https://www.ohio.edu/institres/compendium/index.html>

38 Faculty/Staffing

Ohio University Athens Campus
Scripps College of Communication

General Operating Budgeted FTE
2011 - 2017

	2011-12	2012-13	2013-14	2014-15	2015-16	2016-17	2017-18	% Change	
								11-17	16-17
Faculty	84.6	83.6	88.9	95.3	94.5	93.3	94.5	11.7%	1.3%
Graduate Assistant	32.1	32.1	32.1	32.1	32.1	32.1	32.1	0.0%	0.0%
Classified	5.8	6.8	6.8	6.8	9.8	10.1	8.3	43.1%	-17.8%
Academic Admin	3.0	2.0	3.0	3.0	3.0	3.0	3.0	0.0%	0.0%
Admin Staff	7.2	6.9	9.1	9.3	8.3	7.8	9.2	27.8%	17.9%
Prof/Tech	0.0	0.0	3.0	4.0	4.0	4.0	4.0	—	0.0%

Fall Term Credit Hours Taught
2011 - 2017

	2011	2012	2013	2014	2015	2016	2017	% Change	
								11-17	16-17
Undergraduate									
Group I Faculty	13,425	10,388	10,686	10,582	9,990	10,036	11,335	-15.6%	12.9%
Early Retired	891	549	1,011	969	210	519	282	-68.4%	-45.7%
Group II Faculty	565	1,709	2,143	2,352	2,817	2,388	2,588	358.1%	8.4%
Group III Faculty	1,321	768	435	1,737	1,968	1,876	2,354	78.2%	25.5%
Group IV Faculty	793	1,464	621	372	1,206	345	609	-23.2%	76.5%
Graduate Teaching Asst.	7,141	4,737	4,763	4,866	7,311	6,828	4,773	-33.2%	-30.1%
Other Part Time*	2,533	2,741	3,512	3,599	1,364	2,728	3,200	26.3%	17.3%
Total Undergraduate	26,669	22,356	23,171	24,477	24,866	24,720	25,141	-5.7%	1.7%
Graduate									
Group I Faculty	2,809	2,357	2,710	2,492	2,153	2,033	2,207	-21.4%	8.6%
Early Retired	12	84	151	51	0	0	16	33.3%	0.0%
Group II Faculty	50	17	31	43	78	56	52	4.0%	-7.1%
Group III Faculty	0	65	76	9	71	22	137	0.0%	522.7%
Group IV Faculty	145	72	3	56	29	0	0	-100.0%	0.0%
Graduate Teaching Asst.	13	13	0	0	0	0	0	-100.0%	0.0%
Other Part Time*	12	15	14	12	23	109	17	41.7%	-84.4%
Total Graduate	3,041	2,623	2,985	2,663	2,354	2,220	2,429	-20.1%	9.4%

Student/Faculty Ratios
2011 - 2017

	2011-12	2012-13	2013-14	2014-15	2015-16	2016-17	2017-18	% Change	
								11-17	16-17
Student/All Faculty	23.4	19.9	19.6	19.0	19.2	19.2	19.5	-16.7%	1.6%
Student/All Faculty + G.A.	17.0	14.4	14.4	14.2	14.3	14.3	14.5	-14.7%	1.4%

*Administrators, non Ohio University faculty, etc.

Web Link for further information: <https://www.ohio.edu/institres/compendium/index.html>

Ohio University Athens Campus Patton College of Education

General Operating Budgeted FTE 2011 - 2017

	2011-12	2012-13	2013-14	2014-15	2015-16	2016-17	2017-18	% Change	
								11-17	16-17
Faculty	83.4	89.0	94.9	90.4	88.8	94.7	92.0	10.3%	-2.9%
Graduate Assistant	21.8	30.7	25.2	34.5	35.0	35.0	73.5	237.2%	110.0%
Classified	11.0	14.0	14.0	15.0	15.0	16.0	15.0	36.4%	-6.3%
Academic Admin	3.0	3.0	3.0	5.4	5.4	0.0	5.0	66.7%	0.0%
Admin Staff	7.1	7.5	9.0	16.0	21.0	22.0	23.5	231.0%	6.8%
Prof/Tech	0.0	0.0	5.0	5.0	5.0	4.0	4.0	—	0.0%

Fall Term Credit Hours Taught 2011 - 2017

	2011	2012	2013	2014	2015	2016	2017	% Change	
								11-17	16-17
Undergraduate									
Group I Faculty	4,625	4,404	3,273	4,025	3,384	3,498	3,816	-17.5%	9.1%
Early Retired	1,391	594	485	557	492	420	447	-67.9%	6.4%
Group II Faculty	5,097	5,941	5,870	5,314	5,603	5,205	5,763	13.1%	10.7%
Group III Faculty	1,171	1,745	1,702	1,144	1,577	3,605	2,541	117.0%	-29.5%
Group IV Faculty	1,159	918	1,010	433	0	0	0	-100.0%	0.0%
Graduate Teaching Asst.	2,412	2,658	2,440	2,894	2,507	2,030	2,016	-16.4%	-0.7%
Other Part Time*	1,118	485	1,621	1,603	2,694	1,910	2,061	84.3%	7.9%
Total Undergraduate	16,973	16,745	16,401	15,970	16,257	16,668	16,644	-1.9%	-0.1%
Graduate									
Group I Faculty	5,016	4,511	4,409	3,874	3,351	4,188	4,920	-1.9%	17.5%
Early Retired	699	307	274	156	186	72	51	-92.7%	-29.2%
Group II Faculty	1,428	1,363	1,112	1,728	2,179	1,428	1,230	-13.9%	-13.9%
Group III Faculty	399	976	553	797	618	1,188	903	126.3%	-24.0%
Group IV Faculty	3	150	87	77	0	0	0	-100.0%	0.0%
Graduate Teaching Asst.	1,082	206	296	80	102	80	3	-99.7%	-96.3%
Other Part Time*	557	339	1,023	962	542	229	134	-75.9%	-41.5%
Total Graduate	9,184	7,852	7,754	7,674	6,978	7,185	7,241	-21.2%	0.8%

Student/Faculty Ratios 2011 - 2017

	2011-12	2012-13	2013-14	2014-15	2015-16	2016-17	2017-18	% Change	
								11-17	16-17
Student/All Faculty	20.9	18.4	17.0	17.4	17.4	16.8	17.3	-17.2%	3.0%
Student/All Faculty + G.A.	16.6	13.7	13.4	12.6	12.5	12.3	9.6	-42.2%	-22.0%

*Administrators, Early Retired faculty, non Ohio University faculty, etc.

Web Link for further information: <https://www.ohio.edu/instres/compendium/index.html>

40 Faculty/Staffing

**Ohio University Athens Campus
Russ College of Engineering & Technology**

**General Operating Budgeted FTE
2011 - 2017**

	2011-12	2012-13	2013-14	2014-15	2015-16	2016-17	2017-18	% Change	
								11-17	16-17
Faculty	88.9	89.5	102.1	95.3	101.6	109.6	102.3	15.1%	-6.7%
Graduate Assistant	28.5	28.6	28.7	29.1	42.4	40.7	38.9	36.5%	-4.4%
Classified	12.8	12.8	13.0	15.0	17.0	19.0	17.0	32.8%	-10.5%
Academic Admin	3.0	2.9	2.9	3.0	3.0	3.0	5.2	73.3%	73.3%
Admin Staff	2.9	2.9	7.8	8.4	14.1	15.0	9.2	217.2%	-38.7%
Prof/Tech	1.0	1.0	1.0	1.0	7.0	8.0	14.2	1320.0%	77.5%

**Fall Term Credit Hours Taught
2011 - 2017**

	2011	2012	2013	2014	2015	2016	2017	% Change	
								11-17	16-17
Undergraduate									
Group I Faculty	8,754	8,208	8,546	9,307	9,149	9,785	9,648	10.2%	-1.4%
Early Retired	0	318	573	465	525	252	126	—	-50.0%
Group II Faculty	1,209	1,297	1,980	2,637	3,781	4,861	5,478	353.1%	12.7%
Group III Faculty	376	327	315	749	980	622	138	-63.3%	-77.8%
Group IV Faculty	0	81	296	114	87	66	248	—	275.8%
Graduate Teaching Asst.	362	36	166	218	172	161	117	-67.7%	-27.3%
Other Part Time*	486	524	910	831	680	813	1,312	170.0%	61.4%
Total Undergraduate	11,187	10,791	12,786	14,321	15,373	16,559	17,066	52.6%	3.1%
Graduate									
Group I Faculty	3,273	3,480	3,471	3,672	3,810	4,219	3,998	22.2%	-5.2%
Early Retired	0	15	36	76	70	20	42	—	110.0%
Group II Faculty	39	85	314	281	68	253	252	546.2%	-0.4%
Group III Faculty	114	208	157	261	368	371	700	514.0%	88.7%
Group IV Faculty	0	0	0	29	33	6	0	0.0%	-100.0%
Graduate Teaching Asst.	0	66	10	24	2	86	175	—	103.5%
Other Part Time*	77	18	49	68	106	96	134	74.0%	39.6%
Total Graduate	3,503	3,872	4,037	4,411	4,457	5,051	5,301	51.3%	4.9%

**Student/Faculty Ratios
2011 - 2017**

	2011-12	2012-13	2013-14	2014-15	2015-16	2016-17	2017-18	% Change	
								11-17	16-17
Student/All Faculty	11.0	10.9	11.0	13.1	13.0	13.1	14.6	32.7%	11.5%
Student/All Faculty + G.A.	8.3	8.3	8.6	10.0	9.2	9.6	10.6	27.7%	10.4%

*Administrators, non Ohio University faculty, etc.

Web Link for further information: <https://www.ohio.edu/institres/compendium/index.html>

Ohio University Athens Campus College of Fine Arts

General Operating Budgeted FTE 2011 - 2017

	2011-12	2012-13	2013-14	2014-15	2015-16	2016-17	2017-18	% Change	
								11-17	16-17
Faculty	93.8	95.6	101.2	101.5	94.0	97.5	101.0	7.7%	3.6%
Graduate Assistant	49.5	49.5	49.5	47.4	47.4	47.4	47.4	-4.2%	0.0%
Classified	11.6	11.6	11.6	11.6	12.1	12.6	13.1	12.9%	4.0%
Academic Admin	3.0	3.0	2.0	2.0	2.0	2.0	0.0	-100.0%	-100.0%
Admin Staff	12.2	14.0	13.0	15.8	14.4	15.3	16.8	37.7%	9.8%
Prof/Tech	9.0	7.0	7.0	7.0	7.0	8.0	8.0	-11.1%	0.0%

Fall Term Credit Hours Taught 2011 - 2017

	2011	2012	2013	2014	2015	2016	2017	% Change	
								11-17	16-17
Undergraduate									
Group I Faculty	9,184	8,554	7,795	10,318	8,347	9,221	8,789	-4.3%	-4.7%
Early Retired	228	277	233	190	537	519	696	205.3%	34.1%
Group II Faculty	508	222	236	1,629	1,240	1,654	2,409	374.2%	45.6%
Group III Faculty	470	1,453	919	876	1,304	2,155	1,308	178.3%	-39.3%
Group IV Faculty	2,581	3,021	3,110	1,562	1,800	1,299	1,516	-41.3%	16.7%
Graduate Teaching Asst.	6,143	3,293	4,302	3,771	4,126	3,381	3,285	-46.5%	-2.8%
Other Part Time*	1,202	1,284	1,062	863	1,797	937	505	-58.0%	-46.1%
Total Undergraduate	20,316	18,103	17,657	19,209	19,151	19,165	18,508	-8.9%	-3.4%
Graduate									
Group I Faculty	3,339	3,173	3,215	2,986	2,575	2,615	2,647	-20.7%	1.2%
Early Retired	0	25	11	195	60	0	42	—	—
Group II Faculty	122	102	162	232	520	349	388	218.0%	11.2%
Group III Faculty	41	25	19	41	167	144	51	24.4%	-64.6%
Group IV Faculty	227	356	432	205	349	294	342	50.7%	16.3%
Graduate Teaching Asst.	28	0	12	3	0	0	0	-100.0%	0.0%
Other Part Time*	144	86	112	223	178	172	132	-8.3%	-23.3%
Total Graduate	3,901	3,767	3,962	3,885	3,848	3,574	3,601	-7.7%	0.8%

Student/Faculty Ratios 2011 - 2017

	2011-12	2012-13	2013-14	2014-15	2015-16	2016-17	2017-18	% Change	
								11-17	16-17
Student/All Faculty	17.2	15.2	14.2	15.2	16.3	15.6	14.6	-15.1%	-6.4%
Student/All Faculty + G.A.	11.3	10.0	9.6	10.4	10.8	10.5	9.9	-12.4%	-5.7%

**Administrators, non Ohio University faculty, etc.

Web Link for further information: <https://www.ohio.edu/institres/compendium/index.html>

42 Faculty/Staffing

**Ohio University Athens Campus
College of Health Sciences & Professions**

**General Operating Budgeted FTE
2011 - 2017**

	2011-12	2012-13	2013-14	2014-15	2015-16	2016-17	2017-18	% Change	
								11-17	16-17
Faculty	72.3	68.7	82.8	101.9	109.8	116.3	126.4	74.8%	8.7%
Graduate Assistant	34.1	36.5	30.9	36.6	39.8	36.6	33.3	-2.3%	-9.0%
Classified	12.6	12.0	17.0	20.5	25.0	26.0	27.0	114.3%	3.8%
Academic Admin	2.0	2.0	5.0	15.8	20.5	19.5	21.5	975.0%	10.3%
Admin Staff	7.0	8.8	22.6	12.6	18.1	20.1	23.4	234.3%	16.4%
Prof/Tech	1.0	2.0	2.0	3.0	5.0	5.0	4.9	390.0%	-2.0%

**Fall Term Credit Hours Taught
2011 - 2017**

	2011	2012	2013	2014	2015	2016	2017	% Change	
								11-17	16-17
Undergraduate									
Group I Faculty	5,556	5,879	6,210	6,707	6,993	6,403	5,127	-7.7%	-19.9%
Early Retired	0	0	0	0	0	321	0	0.0%	-100.0%
Group II Faculty	7,929	9,518	10,983	10,313	9,561	12,149	12,457	57.1%	2.5%
Group III Faculty	1,102	2,208	1,545	1,629	2,143	1,858	3,101	181.4%	66.9%
Group IV Faculty	480	0	0	956	1,346	7	579	20.6%	8171.4%
Graduate Teaching Asst.	2,740	298	391	378	742	1,040	623	-77.3%	-40.1%
Other Part Time*	996	1,256	2,246	2,016	2,724	2,171	2,699	171.0%	24.3%
Total Undergraduate	18,803	19,159	21,375	21,999	23,509	23,949	24,586	30.8%	2.7%
Graduate									
Group I Faculty	3,337	3,431	3,628	4,259	2,456	3,706	3,742	12.1%	1.0%
Early Retired	29	127	114	360	0	44	44	51.7%	0.0%
Group II Faculty	1,838	2,329	2,815	4,410	2,002	3,864	4,657	153.4%	20.5%
Group III Faculty	2,030	972	1,895	525	3,551	1,494	1,092	-46.2%	-26.9%
Group IV Faculty	333	0	0	0	84	0	51	-84.7%	—
Graduate Teaching Asst.	150	131	0	0	0	0	16	-89.3%	—
Other Part Time*	346	906	764	509	1,544	384	450	30.1%	17.2%
Total Graduate	8,063	7,896	9,216	10,063	9,637	9,492	10,052	24.7%	5.9%

**Student/Faculty Ratios
2011 - 2017**

	2011-12	2012-13	2013-14	2014-15	2015-16	2016-17	2017-18	% Change	
								11-17	16-17
Student/All Faculty	24.8	26.3	24.6	21.0	20.1	19.2	18.3	-26.2%	-4.7%
Student/All Faculty + G.A.	16.8	17.1	17.9	15.4	14.8	14.6	14.5	-13.7%	-0.7%

*Administrators, non Ohio University faculty, etc.

Web Link for further information: <https://www.ohio.edu/institres/compendium/index.html>

Ohio University Athens Campus University College

General Operating Budgeted FTE 2011 - 2017

	2011-12	2012-13	2013-14	2014-15	2015-16	2016-17	2017-18	% Change	
								11-17	16-17
Faculty	0.0	0.0	0.5	0.5	0.5	0.3	0.0	0.0%	-100.0%
Graduate Assistant	6.6	6.6	14.1	14.9	17.4	19.1	16.6	151.5%	-13.1%
Classified	8.0	8.0	8.0	8.8	8.8	8.8	8.8	10.0%	0.0%
Academic Admin	2.0	2.0	2.0	1.0	1.0	1.0	1.0	-50.0%	0.0%
Admin Staff	19.7	18.3	23.6	33.4	37.4	40.3	38.1	93.4%	-5.5%
Prof/Tech	4.1	4.1	4.6	5.0	0.8	0.8	0.0	-100.0%	-100.0%

Fall Term Credit Hours Taught 2011 - 2017

	2011	2012	2013	2014	2015	2016	2017	% Change	
								11-17	16-17
Undergraduate									
Group I Faculty	525	833	871	823	837	976	776	47.8%	-20.5%
Early Retired	0	0	0	0	19	0	0	0.0%	0.0%
Group II Faculty	148	110	178	284	328	509	1,035	599.3%	103.3%
Group III Faculty	101	328	172	263	277	431	530	424.8%	23.0%
Group IV Faculty	0	0	13	36	20	8	0	0.0%	-100.0%
Graduate Teaching Asst.	487	744	567	623	618	535	636	30.6%	18.9%
Other Part Time*	3,436	3,046	4,089	3,958	4,286	4,261	3,571	3.9%	-16.2%
Total Undergraduate	4,697	5,061	5,890	5,987	6,385	6,720	6,548	39.4%	-2.6%

*Administrators, non Ohio University faculty, etc.

Web Link for further information: <https://www.ohio.edu/institres/compendium/index.html>

44 Faculty/Staffing

Ohio University Athens Campus

Honors Tutorial College
General Operating Budgeted FTE
2011 -2017

	2011-12	2012-13	2013-14	2014-15	2015-16	2016-17	2017-18	% Change	
								11-17	16-17
Faculty	0.0	0.0	0.5	0.5	1.0	1.3	1.0	—	-23.1%
Graduate Assistant	0.0	0.0	0.0	0.0	0.0	0.0	0.0	0.0%	0.0%
Classified	1.5	1.6	0.8	1.0	2.0	2.0	2.0	33.3%	0.0%
Academic Admin	2.0	2.0	2.0	2.0	2.0	2.0	2.0	0.0%	0.0%
Admin Staff	2.0	2.2	3.0	3.0	5.0	4.0	3.0	50.0%	-25.0%
Prof/Tech	0.0	0.0	0.0	0.0	0.0	0.0	0.0	0.0%	0.0%

International Studies

General Operating Budgeted FTE
2011 - 2017

	2011-12	2012-13	2013-14	2014-15	2015-16	2016-17	2017-18	% Change	
								11-17	16-17
Faculty	0.5	0.1	1.1	0.0	0.0	0.0	1.0	100.0%	—
Graduate Assistant	8.0	9.7	7.8	8.1	8.5	8.0	8.0	0.0%	0.0%
Classified	6.0	6.0	7.0	7.0	9.0	9.0	7.0	16.7%	-22.2%
Academic Admin	1.0	1.0	1.0	1.0	1.0	1.0	1.0	0.0%	0.0%
Admin Staff	13.8	15.3	19.0	19.0	20.0	16.0	17.0	23.2%	6.3%
Prof/Tech	0.0	0.0	0.0	0.0	0.0	0.0	0.0	0.0%	0.0%

Voinovich School of Leadership & Public Affairs

General Operating Budgeted FTE
2011 -2017

	2011-12	2012-13	2013-14	2014-15	2015-16	2016-17	2017-18	% Change	
								11-17	16-17
Faculty	8.3	8.6	11.6	10.8	10.0	10.0	9.4	13.3%	-6.0%
Graduate Assistant	7.3	17.0	17.0	16.0	18.0	17.0	14.0	91.8%	-17.6%
Classified	0.0	0.0	0.0	0.0	0.0	0.0	0.0	0.0%	0.0%
Academic Admin	0.3	0.4	1.0	2.0	1.0	3.0	3.6	1100.0%	20.0%
Admin Staff	5.4	3.5	3.3	3.6	5.0	8.1	7.1	31.5%	-12.3%
Prof/Tech	2.7	3.4	2.7	1.3	3.5	5.8	1.1	-59.3%	-81.0%

Web Link for further information: <https://www.ohio.edu/institres/compendium/index.html>

Ohio University Athens Campus Full-Time Group I Faculty 2017 - 2018 Eligible to Retire (Shaded)*

Years of Service	Age										Total
	24 - 29	30 - 34	35 - 39	40 - 44	45 - 49	50 - 54	55 - 59	60 - 64	65 - 69	70+	
0 - 4	5	47	67	36	24	15	5	3	1	0	203
5 - 9	0	2	22	29	16	7	8	4	2	2	92
10 - 14	0	0	4	30	38	24	12	14	2	0	124
15 - 19	0	1	2	6	40	35	37	20	9	4	154
20 - 24	0	0	0	1	2	22	24	18	12	4	83
25 - 29	0	0	0	0	0	5	22	30	5	1	63
30 - 34	0	0	0	0	0	0	4	17	4	3	28
35 - 39	0	0	0	0	0	0	0	1	4	1	6
40 - 49	0	0	0	0	0	0	0	0	0	4	4
Total	5	50	95	102	120	108	112	107	39	19	757

*Criteria:
 30 years service, any age
 5 years service, age 60
 25 years service, age 55

Ohio University Athens Campus Full-Time Administrators 2017 - 2018 Eligible to Retire (Shaded)*

Years of Service	Age										Total
	20 - 29	30 - 34	35 - 39	40 - 44	45 - 49	50 - 54	55 - 59	60 - 64	65 - 69	70+	
0 - 4	179	139	99	64	56	40	28	15	4	1	625
5 - 9	16	72	56	42	26	24	13	9	6	0	264
10 - 14	0	13	32	28	31	22	17	15	4	3	165
15 - 19	0	1	10	45	57	33	32	21	5	0	204
20 - 24	0	0	0	17	24	28	22	21	2	0	114
25 - 29	0	0	0	0	5	21	15	7	4	1	53
30 - 34	0	0	0	0	0	5	19	6	4	2	36
35 - 39	0	0	0	0	0	0	4	4	0	0	8
40+	0	0	0	0	0	0	0	0	4	1	5
Total	195	225	197	196	199	173	150	98	33	8	1,474

*Criteria:
 30 years service, any age
 5 years service, age 60
 25 years service, age 55

Ohio University Athens Campus Full-Time Classified 2017 - 2018 Eligible to Retire (Shaded)*

Years of Service	Age										Total
	20 - 29	30 - 34	35 - 39	40 - 44	45 - 49	50 - 54	55 - 59	60 - 64	65 - 69	70 +	
0 - 4	92	45	32	27	30	24	15	4	3	0	272
5 - 9	12	17	19	20	20	13	6	5	1	0	113
10 - 14	4	9	17	18	11	22	13	12	3	1	110
15 - 19	0	5	18	28	35	41	37	37	4	3	208
20 - 24	0	0	0	9	32	34	44	36	9	2	166
25 - 29	0	0	0	0	13	33	34	19	6	1	106
30 - 34	0	0	0	0	0	12	13	5	5	2	37
35 - 39	0	0	0	0	0	1	4	2	2	3	12
40 +	0	0	0	0	0	0	0	0	1	2	3
Total	108	76	86	102	141	180	166	120	34	14	1,027

*Criteria:
 30 years service, any age
 5 years service, age 60
 25 years service, age 55

48 Faculty/Staffing

**Ohio University Athens Campus
General Operating Budgeted FTE - Academic Support Units
2011 - 2017**

								% Change	
	2011-12	2012-13	2013-14	2014-15	2015-16	2016-17	2017-18	11-17	16-17
Office of President Total									
Graduate Assistant	3.0	1.3	1.3	1.3	0.2	0.0	0.2	-93.3%	—
Classified	7.3	6.0	6.0	6.0	4.0	4.0	4.0	-45.2%	0.0%
Academic Admin	0.0	0.0	0.0	0.0	0.0	0.0	0.0	0.0%	0.0%
Admin Staff	36.4	38.6	41.5	47.5	44.2	47.8	48.2	32.4%	0.8%
Prof/Tech	0.0	0.0	0.0	0.0	0.0	0.0	0.0	0.0%	0.0%
Provost Total									
Graduate Assistant	3.2	3.8	3.2	2.0	3.4	5.1	4.3	34.4%	-15.7%
Classified	54.4	56.8	61.0	69.3	67.8	60.1	59.4	9.2%	-1.2%
Academic Admin	4.2	4.8	5.2	4.6	4.7	4.7	4.7	11.9%	0.0%
Admin Staff	72.0	91.0	93.9	96.1	123.5	123.3	137.9	91.5%	11.8%
Prof/Tech	21.6	21.0	21.0	14.0	14.0	9.0	15.0	-30.6%	66.7%
Graduate College									
Graduate Assistant	2.5	2.7	2.0	2.0	2.3	2.0	2.0	-20.0%	0.0%
Classified	3.7	3.7	4.5	4.5	4.6	4.6	3.6	-2.7%	-21.7%
Academic Admin	0.5	1.0	1.0	0.0	0.0	0.0	0.0	-100.0%	0.0%
Admin Staff	9.6	10.6	9.9	10.3	11.2	11.2	11.3	17.7%	0.9%
Prof/Tech	1.0	1.0	1.0	0.3	0.0	0.0	0.0	-100.0%	0.0%
WOUB Ctr Public Media (COM)									
Graduate Assistant	1.0	1.5	1.5	1.5	1.0	1.0	1.0	0.0%	0.0%
Classified	1.5	2.8	2.0	3.0	7.0	8.0	7.5	400.0%	-6.3%
Academic Admin	0.0	0.0	0.0	0.0	0.0	1.0	1.0	—	0.0%
Admin Staff	1.2	0.0	0.0	5.0	9.5	6.0	6.0	400.0%	0.0%
Prof/Tech	19.5	19.5	17.5	17.5	17.5	15.3	16.0	-17.9%	4.6%
Therapy Associates (HSP)									
Graduate Assistant	0.7	0.7	1.1	0.0	0.0	0.0	0.0	-100.0%	0.0%
Classified	0.0	0.0	1.0	1.0	2.0	4.6	4.0	—	-13.0%
Academic Admin	0.0	0.0	0.0	0.0	0.0	0.0	0.0	0.0%	0.0%
Admin Staff	0.0	0.0	0.0	0.0	0.0	0.0	0.6	—	—
Prof/Tech	11.2	11.7	17.2	20.7	18.7	17.2	15.4	37.5%	-10.5%
VP Research Total									
Graduate Assistant	0.3	0.0	0.0	0.0	0.0	0.0	0.0	-100.0%	0.0%
Classified	4.0	5.5	5.5	5.5	5.5	5.0	5.0	25.0%	0.0%
Academic Admin	0.0	0.0	0.0	0.0	0.0	0.0	0.0	0.0%	0.0%
Admin Staff	22.5	22.2	23.0	23.7	25.5	25.3	26.3	16.9%	4.0%
Prof/Tech	4.0	4.0	4.0	4.0	4.0	4.0	5.0	25.0%	25.0%

Web Link for further information: <https://www.ohio.edu/institres/compendium/index.html>

**Ohio University Athens Campus
General Operating Budgeted FTE - Academic Support Units
2011 - 2017**

	2011-12	2012-13	2013-14	2014-15	2015-16	2016-17	2017-18	% Change	
								11-17	16-17
Library									
Graduate Assistant	0.3	0.7	0.7	0.7	0.7	1.0	1.8	500.0%	80.0%
Classified	39.2	36.6	34.3	34.3	35.8	37.3	35.8	-8.7%	-4.0%
Academic Admin	3.0	3.0	3.0	3.0	3.0	3.0	3.0	0.0%	0.0%
Admin Staff	4.0	4.0	4.0	4.0	4.0	4.5	4.0	0.0%	-11.1%
Prof/Tech	36.5	36.3	32.8	33.7	34.8	33.8	31.8	-12.9%	-5.9%
Information Technology Total									
Graduate Assistant	0.0	0.5	0.0	0.0	0.0	0.0	0.0	0.0%	0.0%
Classified	33.0	35.0	37.0	51.0	52.0	57.0	34.0	3.0%	-40.4%
Academic Admin	0.3	1.0	0.3	0.0	0.0	0.0	0.0	-100.0%	0.0%
Admin Staff	6.0	4.0	3.0	2.0	0.0	0.0	0.0	-100.0%	0.0%
Prof/Tech	102.4	108.3	103.0	130.0	123.0	126.0	149.0	45.5%	18.3%
Intercollegiate Athletics									
Graduate Assistant	16.0	15.0	15.0	15.0	15.0	15.0	15.0	-6.3%	0.0%
Classified	4.0	4.0	4.0	4.0	4.0	4.6	3.7	-7.5%	-19.6%
Academic Admin	0.0	0.0	0.0	0.0	0.0	0.0	0.0	0.0%	0.0%
Admin Staff	24.0	24.0	28.0	28.0	28.0	32.0	34.0	41.7%	6.3%
Prof/Tech	46.0	46.0	46.0	48.0	48.0	49.9	51.0	10.9%	2.2%
VP Student Affairs Total									
Graduate Assistant	7.3	20.3	8.3	8.6	9.2	8.6	8.6	17.8%	0.0%
Classified	11.0	8.0	9.0	10.0	10.5	11.0	13.0	18.2%	18.2%
Academic Admin	0.0	0.0	0.0	0.0	0.0	0.0	0.0	0.0%	0.0%
Admin Staff	29.0	26.0	29.8	35.8	34.9	41.0	41.0	41.4%	0.0%
Prof/Tech	17.0	13.0	14.0	11.0	11.0	11.0	17.0	0.0%	54.5%
VP for Finance & Admin Total									
Graduate Assistant	2.0	0.3	0.2	0.0	0.2	0.0	0.0	-100.0%	0.0%
Classified	479.2	485.3	481.8	492.0	490.4	499.2	505.6	5.5%	1.3%
Academic Admin	0.0	0.0	0.0	0.0	0.0	0.0	0.0	0.0%	0.0%
Admin Staff	131.2	135.4	143.9	178.9	185.3	190.2	179.2	36.6%	-5.8%
Prof/Tech	6.0	6.0	6.0	6.0	6.0	6.0	6.0	0.0%	0.0%
VP Advancement Total									
Graduate Assistant	1.0	0.0	0.0	0.0	0.0	0.0	0.0	-100.0%	0.0%
Classified	10.0	12.0	11.0	7.0	14.0	14.0	13.0	30.0%	-7.1%
Academic Admin	0.0	0.0	0.0	0.0	0.0	0.0	0.0	0.0%	0.0%
Admin Staff	34.0	35.5	36.0	37.0	73.0	81.0	81.0	138.2%	0.0%
Prof/Tech	1.0	0.0	0.0	0.0	0.0	0.0	0.0	-100.0%	0.0%

Web Link for further information: <https://www.ohio.edu/institres/compendium/index.html>

Alumni Contents

The alumni section contains data on the number of living alumni broken down by state of residence and Ohio county of residence. This section also contains data on the amounts of annual private gifts to the university.

- Alumni Distribution by State of Residence
- Alumni Distribution by County of Residence
- Annual Private Gifts: 2010-11 to 2016-17

Alumni Distribution by State of Residence*



Source: VP for Advancement Office

Alumni Distribution by County of Residence*

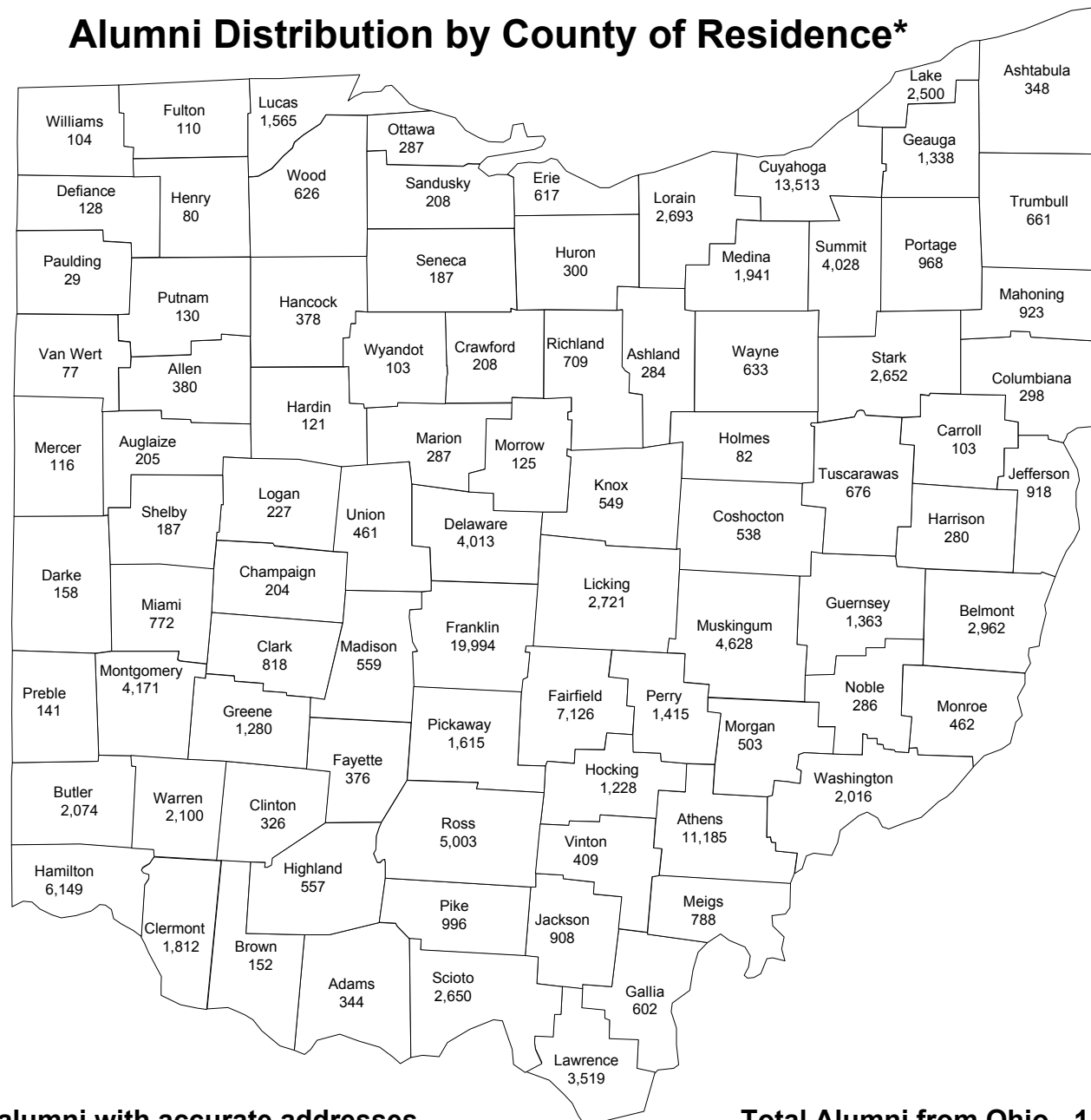

*Includes only alumni with accurate addresses

Total Alumni from Ohio - 144,752

**Ohio University
Annual Private Gifts
2010-11 to 2016-17**

	2010-11	2011-12	2012-13	2013-14	2014-15	2015-16	2016-17	% Change	
								11-17	16-17
Alumni	\$4,234,652	\$42,712,603	\$4,806,554	\$15,678,509	\$7,742,156	\$8,064,028	\$8,824,439	108.4%	9.4%
Corporate/ Foundations	\$6,324,677	\$6,034,396	\$4,187,295	\$6,691,038	\$5,966,487	\$5,722,037	\$4,110,120	-35.0%	-28.2%
Friends/ Organizations	\$3,844,589	\$5,111,928	\$9,528,946	\$7,770,973	\$9,779,707	\$12,933,792	\$10,630,111	176.5%	-17.8%
Total	\$14,403,918	\$53,858,927	\$18,522,795	\$30,140,520	\$23,488,350	\$26,719,857	\$23,564,670	63.6%	-11.8%

Source: VP for University Advancement Office

Resources & Facilities Contents

The resources and facilities section contains data on source of revenues, university expenditures by function, tuition, room, and board fees, annual grants and contracts, financial aid awarded, and number of library holdings by type. This section also contains data on physical facilities by type of room.

- Source of Revenues by Type: Fiscal Years 2010-11 to 2016-17
- University Expenditures by Type: Fiscal Years 2010-11 to 2016-17
- Tuition and Room Fees: 2012-13 to 2018-19
- Grants and Contracts: 2010-11 to 2016-17
- Financial Aid Awarded by Type: 2010-11 to 2016-17
- Library Holdings & Resources by Type: 2010-11 to 2016-17
- Physical Facilities by Room Type: Fall 2017

Ohio University Athens and Regional Campuses Source of Revenues by Type Fiscal Years 2010-11 to 2016-17

	2010-11	2011-12	2012-13	2013-14	2014-15	2015-16	2016-17	11-17	16-17	% Change
State/Federal Appropriations*	\$154,038,627	\$136,636,074	\$141,351,804	\$151,216,997	\$161,528,954	\$161,462,302	\$163,056,923	5.9%	1.0%	
Student Tuition & Fees¹	\$267,334,343	\$282,916,125	\$306,401,788	\$310,136,213	\$320,911,198	\$329,814,882	\$339,821,500	27.1%	3.0%	
Grants and Contracts	\$118,227,609	\$112,356,289	\$108,063,723	\$107,044,148	\$101,356,836	\$99,755,975	\$93,717,885	-20.7%	-6.1%	
Sales and Services	\$57,890,440	\$31,168,276	\$36,756,758	\$47,451,598	\$58,151,587	\$51,351,252	\$71,899,828	24.2%	40.0%	
Auxiliary Services¹	\$83,027,005	\$87,059,694	\$89,993,387	\$90,614,254	\$104,479,129	\$102,532,102	\$102,965,994	24.0%	0.4%	
Investment Income²	\$16,751,364	\$3,658,910	\$13,651,450	\$28,471,319	\$2,511,783	(\$4,401,323)	\$43,823,178	161.6%	1095.7%	
State Capital Appropriations	\$8,542,842	\$6,200,109	\$4,935,547	\$7,376,727	\$13,957,113	\$13,781,905	\$12,462,119	45.9%	-9.6%	
Other Sources	\$2,512	\$6,565	\$4,694	\$9,471	\$12,382	\$4,626	\$8,659	244.7%	87.2%	
Total	\$705,814,742	\$660,002,042	\$701,159,151	\$742,320,727	\$762,908,982	\$754,301,721	\$827,756,086	17.3%	9.7%	

*Includes federal appropriations for 2010-11.

¹(net of scholarship allowances)

²(net of related expense)

Source: Division of Finance

Ohio University Athens and Regional Campuses University Expenditures by Type Fiscal Years 2010-11 to 2016-17

	2010-11	2011-12	2012-13	2013-14	2014-15	2015-16	2016-17	11-17	16-17	% Change
Educational & General	\$509,500,372	\$510,130,685	\$557,359,858	\$590,594,097	\$606,354,280	\$625,447,051	\$677,066,982	32.9%	8.3%	
Campus Auxiliary	\$81,644,816	\$84,371,860	\$86,350,760	\$77,373,010	\$81,840,857	\$88,802,075	\$93,171,409	14.1%	4.9%	
Debt Service	\$7,275,033	\$6,130,159	\$6,083,629	\$9,993,972	\$18,554,471	\$24,168,870	\$26,315,525	261.7%	8.9%	
Total	\$598,420,221	\$600,632,704	\$649,794,247	\$677,961,079	\$706,749,608	\$738,417,996	\$796,553,916	33.1%	7.9%	

Source: Division of Finance

60 Resources & Facilities

**Ohio University Athens and Regional Campuses
Semester Tuition, Room, and Board Fees
2012-13 to 2018-19**

	2012-13	2013-14	2014-15	2015-16	2016-17	2017-18	2018-19	% Change	
								13-19	18-19
Athens Campus									
Undergraduate Tuition									
Non-Guarantee									
Resident	\$5,108	\$5,190	\$5,268	\$5,268	\$5,268	\$5,268	\$5,268	3.1%	0.0%
Non-resident	\$9,590	\$9,672	\$9,750	\$9,750	\$9,750	\$9,750	\$9,750	1.7%	0.0%
OHIO Guarantee									
Resident	—	—	—	\$5,774	\$5,872	\$5,948	\$6,096	—	2.5%
Non-resident	—	—	—	\$10,256	\$10,604	\$10,680	\$10,828	—	1.4%
Graduate Tuition									
Resident	\$4,722	\$4,722	\$4,722	\$4,722	\$4,722	\$4,722	\$4,722	0.0%	0.0%
Non-resident	\$8,718	\$8,718	\$8,718	\$8,718	\$8,718	\$8,718	\$8,718	0.0%	0.0%
Room & Board									
Non-Guarantee	\$5,005	\$5,115	\$5,239	\$5,367	\$5,367	\$5,367	\$5,367	7.2%	0.0%
OHIO Guarantee	—	—	—	\$5,432	\$5,588	\$5,749	\$5,915	—	2.9%
Regional Campuses									
Undergraduate Tuition									
Upper Division									
Chillicothe, Lancaster, Zanesville									
Resident	\$2,478	\$2,498	\$2,518	\$2,518	\$2,518	\$2,518	\$2,518	1.6%	0.0%
Non-resident	\$3,401	\$4,766	\$4,786	\$4,786	\$4,786	\$4,786	\$4,786	40.7%	0.0%
Eastern, Southern									
Resident	\$2,478	\$2,498	\$2,518	\$2,518	\$2,518	\$2,518	\$2,518	1.6%	0.0%
Non-resident	\$3,401	\$3,421	\$3,441	\$3,441	\$3,441	\$3,441	\$3,441	1.2%	0.0%
Lower Division									
Chillicothe, Lancaster, Zanesville									
Resident	—	\$2,454	\$2,497	\$2,497	\$2,497	\$2,497	\$2,497	—	0.0%
Non-resident	—	\$4,722	\$4,765	\$4,765	\$4,765	\$4,765	\$4,765	—	0.0%
Eastern, Southern									
Resident	—	\$2,356	\$2,403	\$2,403	\$2,403	\$2,403	\$2,403	—	0.0%
Non-resident	—	\$3,279	\$3,326	\$3,326	\$3,326	\$3,326	\$3,326	—	0.0%
Graduate Tuition									
Resident	\$4,121	\$4,121	\$4,121	\$4,121	\$4,121	\$4,121	\$4,121	0.0%	0.0%
Non-resident	\$4,292	\$4,292	\$4,292	\$4,292	\$4,292	\$4,292	\$4,292	0.0%	0.0%

The OHIO Guarantee began Fall 2015 for entering Athens undergraduate cohorts.

Web Link for further information: <https://www.ohio.edu/instres/factbook/tuitroom.html>

Ohio University Athens and Regional Campuses Grants and Contracts 2010-11 to 2016-17

	2010-11	2011-12	2012-13	2013-14	2014-15	2015-16	2016-17	% Change 11-17 16-17
Grants & Contracts	\$63,856,296	\$64,216,800	\$64,742,549	\$54,751,263	\$66,360,637	\$63,344,538	\$56,754,519	-11.1% -10.4%

Source: VP for Research Office

Ohio University Athens and Regional Campuses Financial Aid Awarded by Type 2010-11 to 2016-17

	2010-11	2011-12*	2012-13	2013-14	2014-15	2015-16	2016-17	% Change 11-17 16-17
Grants & Scholarships	\$110,335,171	\$150,575,044	\$153,184,412	\$170,685,270	\$173,555,059	\$179,610,900	\$180,707,436	63.8% 0.6%
Loans	\$208,049,273	\$241,519,521	\$231,280,640	\$242,047,011	\$246,235,053	\$249,943,443	\$258,343,847	24.2% 3.4%
Employment	\$15,060,039	\$15,999,360	\$12,989,508	\$16,523,370	\$17,346,528	\$18,824,964	\$19,698,183	30.8% 4.6%
Total Aid	\$333,444,483	\$408,093,925	\$397,454,560	\$429,255,651	\$437,136,640	\$448,379,307	\$458,749,466	37.6% 2.3%

*Beginning 2011-12, includes College of Medicine scholarships & loans, Graduate Assistantship scholarships, and Employee Benefit fee waivers.

Source: Student Financial Aid and Scholarships Office

Ohio University Athens and Regional Campuses Library Holdings & Resources by Type 2010-11 to 2016-17

	2010-11	2011-12	2012-13	2013-14	2014-15	2015-16	2016-17	% Change	
								11-17	16-17
Total Volumes* (Print & Electronic)	3,022,185	3,303,976	3,347,476	3,386,986	4,159,452	4,663,660	3,358,780	11.1%	-28.0%
Current Serials* (Print & Electronic)	57,813	62,042	69,009	76,648	171,014	78,172	154,065	166.5%	97.1%
% of Total Collection Expenditures for Electronic Resources	67%	67%	75%	79%	76%	81%	87%	20.0%	6.0%
Staffed Service Points (Athens Only)	11	11	11	10	10	10	8	-27.3%	-20.0%
Weekly Public Service Hours (Athens Only)	146.0	146.0	146.0	146.0	146.0	146.0	146.0	0.0%	0.0%

*Decrease in Total Volumes and increase in Current Serials in 2016-17 was due to major deaccession project in government documents collection and maps, as a result of an increase in purchases in electronic resources in place of physical volumes.

Source: Ohio University Libraries

Web Link for further information: <https://www.library.ohiou.edu/about/administration/facts-figures/>

Ohio University Athens Campus Physical Facilities by Room Type: Fall 2017

Type of Room	No. of Rooms	Net Assignable Sq. Ft.
Teaching and Research Facilities		
Classrooms	260	232,868
Laboratories	1,098	557,179
Classroom and Laboratory Service	542	136,627
Offices & Office Services	5,081	814,240
Library and Open Study	229	248,620
Special Use Facilities		
Animal Quarters & Service	66	14,033
Armory	3	1,932
Athletics	234	308,355
Chapel & Chapel Service	8	2,305
Demonstration & Exhibition	92	39,032
Greenhouse	23	7,021
Media Production	108	29,534
General Use Facilities		
Assembly	106	61,190
Conference Room & Service	313	97,944
Meeting Room	135	49,390
Merchandising	69	24,355
Recreation	41	129,701
Medical Care	205	42,982
Non-Assignable		
Circulation	5,131	1,335,866
Custodial	898	65,659
Hazardous Materials	13	2,011
Mechanical	1,266	470,832
OIT	28	11,104
Shop	194	117,356
Central Service, Storage, & Supplies	241	159,215
Vehicle Storage	54	439,239
Residential Housing		
Apartment	824	57,945
Bathroom	1,109	108,786
Sleep/Study w/o Bath	3,838	661,824
Sleep/Study with Bath	838	173,036
Sleep/Study Service	1,241	78,878
House	81	14,107
Public Facilities (Toilet & Restroom)	801	113,130
Unfinished/Inactive	1,230	237,283

Source: University Planning & Space Management

Web Link for further information: <https://www.ohio.edu/planning-space/sm/k20.cfm>

Comparative Data Contents

The comparative data section contains comparative data on Ohio's public universities and regional campuses as well as the university's selected group of peer institutions. It includes tuition and fees, headcount enrollment, outcomes measures, retention rates, graduation rates, degrees granted, financial aid awarded, and external research support data in comparison to other Ohio state-supported institutions. This section also contains Ohio University mean ACT scores in comparison to state and national ACT scores.

- Doctoral Universities-Higher(est) Research Activity: Ohio University Peers - Peer Assessment
- Doctoral Universities-Higher(est) Research Activity: Ohio University Peers - Freshman Admissions Selectivity
- Doctoral Universities-Higher(est) Research Activity: Ohio University Peers - Retention & Graduation Rates
- Doctoral Universities-Higher(est) Research Activity: Ohio University Peers - Student Experience
- Doctoral Universities-Higher(est) Research Activity: Ohio University Peers - Finances
- Doctoral Universities-Higher(est) Research Activity: Ohio University Peers - Faculty Salary
- Doctoral Universities-Higher(est) Research Activity: Ohio University Peers - Race/Ethnicity
- Doctoral Universities-Higher(est) Research Activity: Ohio University Peers - Institutional Characteristics
- Doctoral Universities-Higher(est) Research Activity: Ohio University Peers - Tuition and Financial Aid

- Ohio Public Universities: Headcount Enrollment at State-Supported Universities, University Main and Regional Campuses: Fall 2016
- Ohio Public Universities: Degrees Awarded, University Main and Regional Campuses: 2016 – 2017
- Institutional Outcomes Measures
- Graduation Rates for First-Time Full Time Freshmen Who Began Study in 2010, Baccalaureate Degrees – University Main Campuses
- Persistence for First-Time Full Time Degree-Seeking Students, University Main Campuses: 2015 to 2016
- Annualized Full-Time Undergraduate & Graduate Fees, University Main and Regional Campuses: 2017 – 2018
- Award of Financial Aid to Full-Time Freshmen, University Main and Regional Campuses: Fiscal Year 2015 - 2016
- Ohio Public Universities Comparative Data Measures
- Comparison of Mean ACT Scores

**Doctoral Universities - Higher(est) Research Activity
Ohio University Peers - Peer Assessment**

	<u>US News Rank (Public)</u>	<u>US News Peer Assessment Score</u>
Ohio University	78	3.0
Colorado State University, Fort Collins	58	3.0
Iowa State University, Ames	54	3.3
Oklahoma State University, Stillwater	80	2.8
Oregon State University, Corvallis	74	3.0
University of Missouri - Columbia, MO	57	3.2
University of New Hampshire, Durham	47	2.9
University of Rhode Island, Kingston	82	2.8
University of South Carolina, Columbia, SC	49	3.1
University of Utah, Salt Lake City	52	3.1
West Virginia University, Morgantown	101	2.8

**Doctoral Universities - Higher(est) Research Activity
Ohio University Peers - Freshman Admissions Selectivity**

	<u>SAT/ACT 25th - 75th Percentile</u>	<u>Freshmen in top 10% of HS class</u>	<u>Freshman Acceptance Rate</u>
Ohio University	21 - 26	15%	75%
Colorado State University, Fort Collins	22 - 28	21%	78%
Iowa State University, Ames	22 - 28	22%	87%
Oklahoma State University, Stillwater	21 - 27	25%	75%
Oregon State University, Corvallis	990 - 1240	28%	77%
University of Missouri - Columbia	23 - 29	30%	75%
University of New Hampshire, Durham	990 - 1200	19%	76%
University of Rhode Island, Kingston	990 - 1190	18%	71%
University of South Carolina, Columbia, SC	25 - 30	28%	68%
University of Utah, Salt Lake City	21 - 27	35%	76%
West Virginia University, Morgantown	21 - 26	20%	76%

Source: U.S. News America's Best Colleges, 2018

Web Link for further information: <https://www.ohio.edu/institres/univ/peerstudy/index.html>

68 Comparative Data

Doctoral Universities - Higher(est) Research Activity Ohio University Peers - Retention and Graduation Rates

	<u>Freshman Retention Rate</u>	<u>Actual Graduation Rate</u>	<u>US News Predicted Graduation Rate</u>	<u>US News overperform(+/ underperform(-)</u>
Ohio University	80%	64%	55%	9
Colorado State University, Fort Collins	87%	67%	63%	4
Iowa State University, Ames	87%	74%	68%	6
Oklahoma State University, Stillwater	81%	63%	65%	-2
Oregon State University, Corvallis	84%	63%	60%	3
University of Missouri - Columbia	86%	68%	70%	-2
University of New Hampshire, Durham	86%	78%	61%	17
University of Rhode Island, Kingston	83%	63%	56%	7
University of South Carolina, Columbia, SC	88%	73%	68%	5
University of Utah, Salt Lake City	89%	65%	65%	0
West Virginia University, Morgantown	78%	57%	58%	-1

Doctoral Universities - Higher(est) Research Activity Ohio University Peers - Student Experience

	<u>% of Classes under 20</u>	<u>% of Classes with 50 or More</u>	<u>Student/Faculty Ratio</u>	<u>% Living on Campus</u>
Ohio University	30%	18%	18/1	45%
Colorado State University, Fort Collins	35%	19%	18/1	29%
Iowa State University, Ames	29%	25%	19/1	33%
Oklahoma State University, Stillwater	32%	16%	20/1	45%
Oregon State University, Corvallis	29%	21%	18/1	17%
University of Missouri - Columbia	40%	18%	19/1	24%
University of New Hampshire, Durham	42%	17%	18/1	55%
University of Rhode Island, Kingston	42%	10%	17/1	42%
University of South Carolina, Columbia, SC	36%	17%	18/1	29%
University of Utah, Salt Lake City	40%	18%	16/1	15%
West Virginia University, Morgantown	38%	18%	19/1	15%

Source: U.S. News America's Best Colleges, 2018

Web Link for further information: <https://www.ohio.edu/instres/univ/peerstudy/index.html>

Doctoral Universities - Higher(est) Research Activity Ohio University Peers - Finances

	Total Federal, State, Local, Private Grants & Contracts	Total E & G Expend. per Student	Total E & G Expenditures	Instruction Expend. per Student	Instruction Expenditures	Instruction Expend. per FTE	Percent Instruction Expend./ Total Expend.	Research Expenditures	Research Expend. per Full-Time Faculty	Average Alumni Giving Rate (US News)	NACUBO Endowment Value
Ohio University	\$73,394,036	\$26,716	\$633,508,145	\$276,994,895	\$11,681	44%	\$47,278,717	\$67,541	5%	\$481,777,000	
Colorado State University, Fort Collins	\$385,328,410	\$29,180	\$798,401,766	\$270,439,490	\$9,884	34%	\$194,049,160	\$165,430	11%	\$286,348,000	
Iowa State University, Ames	\$234,504,012	\$30,434	\$1,024,096,495	\$317,833,742	\$9,445	31%	\$208,249,931	\$156,579	12%	\$760,461,000	
Oklahoma State University, Stillwater	\$142,409,659	\$32,628	\$718,695,898	\$218,834,721	\$9,935	30%	\$137,213,255	\$159,922	11%	\$847,004,000	
Oregon State University, Corvallis	\$254,305,946	\$36,109	\$905,622,913	\$308,492,872	\$12,300	34%	\$217,396,833	\$245,369	10%	\$492,543,000	
University of Missouri - Columbia	\$219,464,521	\$30,570	\$927,562,643	\$363,107,710	\$11,967	39%	\$157,493,813	\$138,031	14%	\$1,459,991,000	
University of New Hampshire, Durham	\$127,132,645	\$32,106	\$455,360,948	\$181,624,889	\$12,806	40%	\$116,474,825	\$208,363	7%	\$651,345,000	
University of Rhode Island, Kingston	\$95,336,623	\$28,587	\$441,700,162	\$132,922,956	\$8,603	30%	\$89,828,034	\$150,214	6%	\$124,629,000	
University of South Carolina, Columbia	\$253,828,773	\$27,497	\$867,456,811	\$383,598,496	\$12,160	44%	\$143,623,367	\$111,943	15%	---	
University of Utah, Salt Lake City	\$402,402,000	\$69,283	\$1,816,112,520	\$403,001,000	\$15,374	22%	\$287,038,000	\$319,286	10%	\$1,071,926,000	
West Virginia University, Morgantown	\$213,265,972	\$32,086	\$842,000,565	\$310,374,472	\$11,827	37%	\$130,101,370	\$111,103	10%	\$511,384,000	

*Collective system and/or foundation endowment

Source: National Center for Education Statistics IPEDS Peer Analysis System

Web Link for further information: <https://www.ohio.edu/instres/univ/peerstudy/index.html>

70 Comparative Data

Doctoral Universities - Higher(est) Research Activity Ohio University Peers - Faculty Salary & Compensation

	<u>Professor Average Salary</u>	<u>Professor Average Compens.</u>	<u>Associate Professor Average Salary</u>	<u>Associate Professor Average Compens.</u>	<u>Assistant Professor Average Salary</u>	<u>Assistant Professor Average Compens.</u>
Ohio University	\$112,700	\$147,900	\$86,800	\$118,100	\$78,700	\$108,800
Colorado State University, Fort Collins	\$127,500	\$162,700	\$93,700	\$119,600	\$78,800	\$100,500
Iowa State University, Ames	\$130,500	\$167,800	\$98,000	\$129,700	\$84,400	\$113,600
Oklahoma State University, Stillwater	\$108,600	\$144,200	\$82,700	\$110,600	\$78,200	\$103,100
Oregon State University, Corvallis	\$123,700	\$179,900	\$94,300	\$137,100	\$83,600	\$120,200
University of Missouri - Columbia	\$123,000	\$156,600	\$80,000	\$106,000	\$71,400	\$91,000
University of New Hampshire, Durham	\$133,100	\$165,100	\$105,000	\$133,600	\$88,300	\$108,800
University of Rhode Island, Kingston	\$122,900	\$163,600	\$90,100	\$123,700	\$83,700	\$111,200
University of South Carolina, Columbia, SC	\$133,800	\$175,700	\$92,900	\$125,500	\$85,400	\$116,000
University of Utah, Salt Lake City	\$135,100	\$176,200	\$94,800	\$124,900	\$86,300	\$113,700
West Virginia University, Morgantown	\$132,100	\$156,900	\$83,600	\$102,400	\$71,800	\$87,700

Doctoral Universities - Higher(est) Research Activity Ohio University Peers - Race/Ethnicity

	<u>% African Amer.</u>	<u>% Hispanic/ Latino</u>	<u>% Asian Am/ Pacific Isl.</u>	<u>% Native Amer.</u>	<u>% Caucasian</u>	<u>% Intrntl.</u>	<u>% Two or More</u>
Ohio University	5.6%	2.9%	1.6%	0.2%	79.9%	4.9%	3.2%
Colorado State University, Fort Collins	2.3%	10.8%	2.9%	0.4%	71.5%	5.8%	3.2%
Iowa State University, Ames	2.6%	4.7%	3.1%	0.2%	70.3%	11.4%	2.1%
Oklahoma State University, Stillwater	4.5%	6.5%	1.9%	4.2%	66.3%	7.6%	8.4%
Oregon State University, Corvallis	1.4%	8.4%	7.4%	0.5%	62.0%	11.6%	6.1%
University of Missouri - Columbia	6.9%	3.6%	2.2%	0.2%	75.8%	7.1%	2.8%
University of New Hampshire, Durham	1.3%	3.4%	2.4%	0.2%	79.6%	4.5%	1.7%
University of Rhode Island, Kingston	4.8%	8.6%	3.7%	0.3%	70.3%	2.9%	2.1%
University of South Carolina, Columbia, SC	9.7%	4.0%	2.9%	0.2%	73.6%	5.1%	3.3%
University of Utah, Salt Lake City	1.3%	10.6%	5.8%	0.4%	67.3%	7.4%	4.3%
West Virginia University, Morgantown	4.5%	3.5%	1.9%	0.1%	78.3%	7.9%	3.5%

Source: National Center for Education Statistics IPEDS Peer Analysis System

Web Link for further information: <https://www.ohio.edu/instres/univ/peerstudy/index.html>

Doctoral Universities - Higher(est) Research Activity Ohio University Peers - Institutional Characteristics

	Calendar System	Total FTE Enrollment	Undergrad FTE Enrollment	Graduate FTE Enrollment	Percent Part Time Undergrad	Percent Part Time Graduate	Percent Graduate Enrollment
Ohio University	Semester	23,713	19,772	3,941	10%	25%	17%
Colorado State University, Fort Collins	Semester	27,361	23,044	4,317	5%	27%	16%
Iowa State University, Ames	Semester	33,650	29,472	4,178	2%	18%	12%
Oklahoma State University, Stillwater	Semester	22,027	19,310	2,717	5%	33%	12%
Oregon State University, Corvallis	Quarter	25,080	21,010	4,070	10%	12%	16%
University of Missouri - Columbia	Semester	30,342	24,708	5,633	2%	15%	19%
University of New Hampshire, Durham	Semester	14,183	12,598	1,585	1%	24%	11%
University of Rhode Island, Kingston	Semester	15,451	13,261	2,191	6%	19%	14%
University of South Carolina, Columbia	Semester	31,547	24,773	6,774	2%	13%	21%
University of Utah, Salt Lake City	Semester	26,213	19,394	6,818	11%	9%	26%
West Virginia University, Morgantown	Semester	26,242	21,133	5,109	3%	10%	19%

Doctoral Universities - Higher(est) Research Activity Ohio University Peers - Tuition & Financial Aid

	% of Freshmen Receiving Financial Aid	% of Freshmen Receiving Federal Grant Aid	% of Freshmen Receiving State/Local Grant Aid	Institution Grant Aid per Total Freshmen	In-State Undergrad Tuition & Fees	Out-of-State Undergrad Tuition & Fees	In-State Graduate Tuition & Fees	Out-of-State Graduate Tuition & Fees
Ohio University	92%	27%	17%	\$3,190	\$11,075	\$20,039	\$9,510	\$17,502
Colorado State University	77%	21%	22%	\$2,649	\$10,558	\$27,267	\$11,357	\$24,925
Iowa State University	87%	23%	1%	\$4,484	\$7,736	\$20,856	\$9,172	\$22,096
Oklahoma State University	89%	29%	24%	\$4,666	\$7,778	\$20,978	\$7,230	\$21,384
Oregon State University	82%	29%	24%	\$3,063	\$10,107	\$28,767	\$13,722	\$22,524
Univ. of Missouri - Columbia	83%	21%	27%	\$4,334	\$9,509	\$25,166	\$9,506	\$23,602
University of New Hampshire	86%	23%	2%	\$7,213	\$16,986	\$30,256	\$15,315	\$28,275
University of Rhode Island	93%	25%	24%	\$7,645	\$12,862	\$28,852	\$13,342	\$25,752
Univ. of S. Carolina, Columbia	91%	18%	48%	\$1,725	\$11,482	\$30,298	\$12,784	\$26,932
University of Utah	78%	27%	18%	\$3,441	\$8,197	\$26,022	\$7,222	\$22,983
West Virginia University	90%	27%	36%	\$2,933	\$7,632	\$21,432	\$8,568	\$22,140

Source: National Center for Education Statistics IPEDS Peer Analysis System

Web Link for further information: <https://www.ohio.edu/instres/univ/peerstudy/index.html>

72 Comparative Data

Ohio Public Universities Headcount Enrollment at State-Supported Universities and Regional Campuses Fall 2016*

Institution	Campus	Undergraduates	Graduates	Professionals	Grand Total
University Main Campuses					
Bowling Green State University		14,872	2,798	0	17,670
Central State University		1,666	13	0	1,679
Cleveland State University		12,368	4,073	451	16,892
Kent State University		23,717	6,065	489	30,271
Miami University		17,220	2,632	0	19,852
Ohio State University		46,564	10,207	3,496	60,267
Ohio University		24,167	5,018	983	30,168
Shawnee State University		3,597	167	0	3,764
University of Akron		17,823	3,205	483	21,511
University of Cincinnati		26,973	9,248	1,231	37,452
University of Toledo		16,204	3,062	1,276	20,542
Wright State University		12,277	3,683	441	16,401
Youngstown State University		11,288	1,272	89	12,649
University Branch Campuses					
Bowling Green State University	Firelands Campus	2,167	0	0	2,167
Kent State University	Ashtabula Campus	2,085	0	0	2,085
	East Liverpool Campus	1,312	0	0	1,312
	Geauga Campus	2,418	1	0	2,419
	Salem Campus	1,680	1	0	1,681
	Stark Campus	5,012	17	0	5,029
	Trumbull Campus	2,393	2	0	2,395
	Tuscarawas Campus	2,043	31	0	2,074
Miami University	Hamilton Campus	4,059	14	0	4,073
	Middletown Campus	2,982	118	0	3,100
Ohio State University	Agricultural Technical Institute	746	4	0	750
	Lima Campus	1,092	24	0	1,116
	Mansfield Campus	1,244	9	0	1,253
	Marion Campus	1,201	21	0	1,222
	Newark Campus	2,640	33	0	2,673
Ohio University	Chillicothe Campus	2,363	0	0	2,363
	Eastern Campus	1,249	0	0	1,249
	Lancaster Campus	2,505	0	0	2,505
	Southern Campus	2,285	0	0	2,285
	Zanesville Campus	1,991	0	0	1,991
University of Akron	Wayne Campus	2,492	6	0	2,498
University of Cincinnati	Clermont Campus	5,420	32	0	5,452
	Raymond Walters Campus	5,129	10	1	5,140
Wright State University	Lake Campus	1,296	34	0	1,330

*Numbers provided are for Fall 2016. Data for Fall 2017 was not available from the Ohio Board of Regents at time of publication.

Source: Ohio Board of Regents - HEI Student Enrollment Query

Ohio Public Universities - Degrees Awarded
University Main and Regional Campuses
2016 - 2017

Institution	Campus	Associate	Bachelor	Masters	Prof.	Doctoral
University Main Campuses						
Bowling Green State University		—	2,941	855	—	86
Central State University		—	219	9	—	—
Cleveland State University		—	2,509	1,371	153	51
Kent State University		—	5,318	2,173	131	199
Miami University		214	4,316	727	—	60
Ohio State University		852	11,244	2,830	861	740
Ohio University		90	6,720	1,708	184	137
Shawnee State University		226	489	65	—	—
University of Akron		585	3,032	1,117	146	143
University of Cincinnati		42	5,405	3,138	426	233
University of Toledo		83	2,800	994	390	131
Wright State University		—	2,208	1,268	122	56
Youngstown State University		166	1,730	397	28	13
University Branch Campuses						
Bowling Green State University	Firelands Campus	387	—	—	—	—
Kent State University	Ashtabula Campus	301	19	—	—	—
	East Liverpool Campus	137	4	—	—	—
	Geauga Campus	228	12	—	—	—
	Salem Campus	179	46	—	—	—
	Stark Campus	506	42	—	—	—
	Trumbull Campus	225	33	—	—	—
	Tuscarawas Campus	277	44	—	—	—
Ohio State University	Agricultural Technical Institute	221	—	—	—	—
Ohio University	Chillicothe Campus	116	—	—	—	—
	Eastern Campus	17	—	—	—	—
	Lancaster Campus	119	—	—	—	—
	Southern Campus	148	—	—	—	—
	Zanesville Campus	71	—	—	—	—
University of Akron	Wayne Campus	50	—	—	—	—
University of Cincinnati	Clermont Campus	325	64	—	—	—
	Raymond Walters Campus	888	24	—	—	—
Wright State University	Lake Campus	66	92	—	—	—

Source: Ohio Board of Regents - HEI Degree/Certificate Earned Query

74 Comparative Data

Ohio Board of Regents Statistical Profile Institutional Outcomes Measures

STUDENT CHARACTERISTICS	University Main Campuses Combined (Average)	Ohio University
Other Diversity Measures		
Part-Time Degree-Seeking	10%	19%
Over Age 24	13%	4%
Male Undergraduates	47%	40%
Female Undergraduates	53%	60%
Ohio Students	83%	85%
STUDENT EXPERIENCES		
Class Size:		
Median Lecture Class Size	---	37
Median Lab Class Size	---	18
Faculty:		
Student to faculty ratio	17:1	18:1
Remediation:		
Percent of 1st-year students requiring developmental coursework in math	25%	2%
Percent of 1st-year students requiring developmental coursework in English	13%	<1%
Persistence:		
Percent of first-year students persisting one year later (retention)	76%	82%
Graduation Rate:		
Percent of first-time students earning a baccalaureate degree at same institution in six years or less	50%	64%

Source: Ohio Board of Regents; NCES IPEDS Peer Analysis System; U. S. News America's Best Colleges, 2018

**Graduation Rates for First-Time Full Time Freshmen Who Began Study in 2010
Baccalaureate Degrees - University Main Campuses**

<u>Institution</u>	<u>6 Year Institution Graduation Rate</u>
Bowling Green State University	55%
Central State University	26%
Cleveland State University	41%
Kent State University	55%
Miami University	78%
Ohio State University	84%
Ohio University	64%
Shawnee State University	30%
University of Akron	38%
University of Cincinnati	67%
University of Toledo	43%
Wright State University	36%
Youngstown State University	30%

*Institution Graduation Rate is a federal statistic measuring the percentage of an entering class who graduate by a certain time later at the same institution.

Source: National Center for Education Statistics IPEDS Peer Analysis System

**2015 to 2016 Persistence for First-Time Full Time Degree-Seeking Students
University Main Campuses**

<u>Institution</u>	<u>Full Time Retention Rate Same Institution</u>	<u>Full Time Adjusted Fall Cohort</u>	<u>Current Year First-Time Full-Time Cohort as a Percent of Entering Class</u>
Bowling Green State University	76%	3,521	71%
Central State University	40%	630	84%
Cleveland State University	71%	1,892	53%
Kent State University	82%	4,304	73%
Miami University	92%	3,798	86%
Ohio State University	94%	7,931	69%
Ohio University	82%	4,299	71%
Shawnee State University	72%	846	75%
University of Akron	73%	2,994	69%
University of Cincinnati	88%	4,976	71%
University of Toledo	74%	3,301	68%
Wright State University	66%	2,232	67%
Youngstown State University	75%	2,041	60%

Source: National Center for Education Statistics IPEDS Peer Analysis System

76 Comparative Data

Annualized Full-Time Undergraduate and Graduate Fees: 2017 - 2018

Institution	Campus	Undergraduate		Graduate**	
		In-State	Out-of-State	In-State	Out-of-State
University Main Campuses*					
Bowling Green State University		\$10,726	\$18,262	\$12,088	\$19,624
Central State University		\$6,246	\$8,096	\$6,570	\$10,620
Cleveland State University		\$9,874	\$13,926	\$14,068	\$23,792
Kent State University		\$10,012	\$18,544	\$11,310	\$20,396
Miami University		\$14,263	\$32,199	\$13,812	\$30,860
Ohio State University		\$10,037	\$29,141	\$12,425	\$33,897
Ohio University		\$10,602	\$19,566	\$9,510	\$17,502
Shawnee State University		\$7,364	\$13,030	\$9,792	\$22,835
University of Akron		\$10,270	\$18,802	\$9,136	\$14,641
University of Cincinnati		\$11,000	\$26,334	\$14,468	\$26,210
University of Toledo		\$9,380	\$18,718	\$14,757	\$25,094
Wright State University		\$8,730	\$17,608	\$13,880	\$23,578
Youngstown State University		\$8,318	\$8,678	\$12,219	\$12,579
University Branch Campuses					
Bowling Green State University	Firelands Campus	\$4,946	\$12,482		
Kent State University***	Ashtabula Campus	\$5,664	\$14,196		
	East Liverpool Campus	\$5,664	\$14,196		
	Geauga Campus	\$5,664	\$14,196		
	Salem Campus	\$5,664	\$14,196		
	Stark Campus	\$5,664	\$14,196		
	Trumbull Campus	\$5,664	\$14,196		
	Tuscarawas Campus	\$5,664	\$14,196		
Miami University***	Hamilton Campus	\$5,174	\$15,230		
	Middletown Campus	\$5,174	\$15,230		
Ohio State University	Agricultural Technical Institute	\$7,140	\$26,244		
	Lima Campus	\$7,140	\$26,244		
	Mansfield Campus	\$7,140	\$26,244		
	Marion Campus	\$7,140	\$26,244		
	Newark Campus	\$7,140	\$26,244		
Ohio University***	Chillicothe Campus	\$5,060	\$9,596		
	Eastern Campus	\$4,872	\$6,718		
	Lancaster Campus	\$5,060	\$9,596		
	Southern Campus	\$4,872	\$6,718		
	Zanesville Campus	\$5,076	\$9,612		
University of Akron	Wayne Campus	\$6,116	\$12,789		
University of Cincinnati	Clermont Campus	\$5,316	\$12,548		
	Raymond Walters Campus	\$6,010	\$14,808		
Wright State University	Lake Campus	\$5,842	\$14,720		

*Based on Fall 2017 full-time charges or 15 credit hrs and either 2 semesters or 3 quarters. Amounts shown include both instructional & general/facilities fees.

**Graduate fees reflect tuition for general masters and doctoral level programs: medical, law and other specialty programs are not included here.

***Denotes campuses having a two-tiered fee structure; the amounts shown reflect lower division undergraduate fees only.

Award of Financial Aid to Full-Time Freshmen: 2015 - 2016

Institution	Campus	Federal Grants Avg. Award	State/Local Grants Avg. Award	Institution Grants Avg. Award	Federal Loans Avg. Award
University Main Campuses					
Bowling Green State University		\$4,264	\$1,712	\$5,431	\$5,739
Central State University		\$6,810	\$509	\$2,646	\$6,583
Cleveland State University		\$4,635	\$1,501	\$5,987	\$5,570
Kent State University		\$4,387	\$1,440	\$5,536	\$5,959
Miami University		\$4,738	\$1,223	\$10,253	\$5,548
Ohio State University		\$4,566	\$1,517	\$8,626	\$5,515
Ohio University		\$4,481	\$1,379	\$4,558	\$5,478
Shawnee State University		\$4,322	\$1,196	\$3,019	\$5,267
University of Akron		\$4,400	\$1,280	\$5,860	\$5,512
University of Cincinnati		\$4,688	\$1,367	\$5,640	\$5,647
University of Toledo		\$4,412	\$1,566	\$6,595	\$5,603
Wright State University		\$4,663	\$1,753	\$4,444	\$5,813
Youngstown State University		\$4,663	\$1,362	\$4,293	\$5,393
University Branch Campuses					
Bowling Green State University	Firelands Campus	\$3,996	\$593	\$1,211	\$5,112
Kent State University	Ashtabula Campus	\$4,353	\$2,940	\$1,106	\$4,795
	East Liverpool Campus	\$3,962	\$324	\$986	\$5,093
	Geauga Campus	\$4,140	\$2,713	\$686	\$4,571
	Salem Campus	\$3,975	\$3,829	\$1,132	\$4,269
	Stark Campus	\$4,093	\$1,668	\$1,925	\$4,410
	Trumbull Campus	\$3,903	\$1,275	\$977	\$4,650
	Tuscarawas Campus	\$4,062	\$555	\$1,243	\$4,798
	Miami University	Hamilton Campus	\$4,280	\$385	\$1,115
Ohio State University	Middletown Campus	\$4,350	\$515	\$1,004	\$4,764
	Agricultural Technical Institute	\$4,120	\$5,495	\$2,419	\$5,408
	Lima Campus	\$4,408	\$2,826	\$1,630	\$4,960
	Mansfield Campus	\$4,780	\$6,058	\$1,940	\$5,702
	Marion Campus	\$4,371	\$3,353	\$2,485	\$4,828
	Newark Campus	\$4,570	\$5,166	\$3,019	\$5,395
Ohio University	Chillicothe Campus	\$4,164	\$648	\$2,567	\$3,479
	Eastern Campus	\$3,647	---	\$2,246	\$3,603
	Lancaster Campus	\$3,976	\$648	\$2,725	\$3,428
	Southern Campus	\$4,336	\$4,806	\$2,437	\$3,940
	Zanesville Campus	\$4,130	\$610	\$3,638	\$3,797
University of Akron	Wayne Campus	\$4,262	\$1,092	\$4,010	\$4,365
University of Cincinnati	Blue Ash Campus	\$5,141	\$562	\$1,840	\$4,813
	Clermont Campus	\$4,948	\$367	\$1,514	\$5,194
Wright State University	Lake Campus	\$4,227	\$1,642	\$2,866	\$5,020

Source: National Center for Education Statistics IPEDS Peer Analysis System

78 Comparative Data

Public Universities in Ohio Comparative Data Measures University Main Campuses

	Undergraduate FTE	Graduate FTE	Total FTE	Freshmen Receiving Any Financial Aid	Freshmen Receiving Federal Aid	Freshmen Receiving Institutional Aid	Freshman Acceptance Rate
Bowling Green State University	14,397	1,676	16,073	95%	34%	69%	75%
Central State University	1,629	3	1,631	92%	78%	28%	42%
Cleveland State University	11,021	2,812	13,834	90%	46%	45%	88%
Kent State University	21,547	4,876	26,423	95%	33%	79%	85%
Miami University	17,804	1,397	19,201	79%	11%	65%	65%
Ohio State University	45,421	11,418	56,840	88%	17%	80%	54%
Ohio University	22,577	5,001	27,577	93%	27%	82%	75%
Shawnee State University	3,303	112	3,415	94%	56%	39%	74%
University of Akron	15,292	2,586	17,878	93%	39%	62%	96%
University of Cincinnati	23,263	7,696	30,959	84%	23%	58%	76%
University of Toledo	14,758	3,646	18,404	95%	36%	92%	94%
Wright State University	10,996	2,641	13,637	92%	40%	62%	95%
Youngstown State University	9,791	862	10,654	97%	49%	62%	67%

Source: U.S. News and World Reports; IPEDS Peer Analysis System

Public Universities in Ohio Comparative Data Measures University Main Campuses

	Freshmen Top Ten Percent of HS Class	ACT Comp 25th-75th Percentile	Student Faculty Ratio (to 1)	% of Students Living on Campus	% of Classes w/ Under 20 Students	Instr. Expenses per FTE	Endowment (1000s)
Bowling Green State University	12%	20 - 25	18	44%	42%	\$8,865	\$146,737
Central State University	5%	15 - 18	13	40%	57%	\$7,359	\$2,574
Cleveland State University	14%	19 - 25	17	6%	35%	\$9,045	\$6,837
Kent State University	15%	21 - 25	21	28%	52%	\$7,943	\$118,442
Miami University	39%	26 - 31	15	46%	36%	\$10,786	\$445,774
Ohio State University	63%	27 - 31	19	34%	30%	\$18,403	\$3,689,936
Ohio University	15%	21 - 26	18	45%	30%	\$9,867	\$481,777
Shawnee State University	3%	18 - 24	15	26%	63%	\$6,276	\$18,556
University of Akron	16%	19 - 26	17	16%	42%	\$9,285	\$233,185
University of Cincinnati	19%	23 - 28	17	22%	39%	\$11,306	\$1,163,276
University of Toledo	18%	20 - 26	21	19%	36%	\$13,374	\$267,761
Wright State University	18%	18 - 25	17	20%	27%	\$9,524	\$122,614
Youngstown State University	13%	18 - 25	17	12%	40%	\$8,174	\$217,669

Source: U.S. News and World Reports ; IPEDS Peer Analysis System

80 Comparative Data

**Ohio University Athens Campus
Comparison of Mean ACT Scores**

The following graphs depict mean ACT scores for Ohio University in comparison to national and state of Ohio mean ACT scores, as well as a comparison of mean ACT scores at Ohio University over time. In 2017, the mean composite ACT score at Ohio University was 24.1, which was greater than both the national and state mean composite scores of 21.0 and 22.0, respectively.

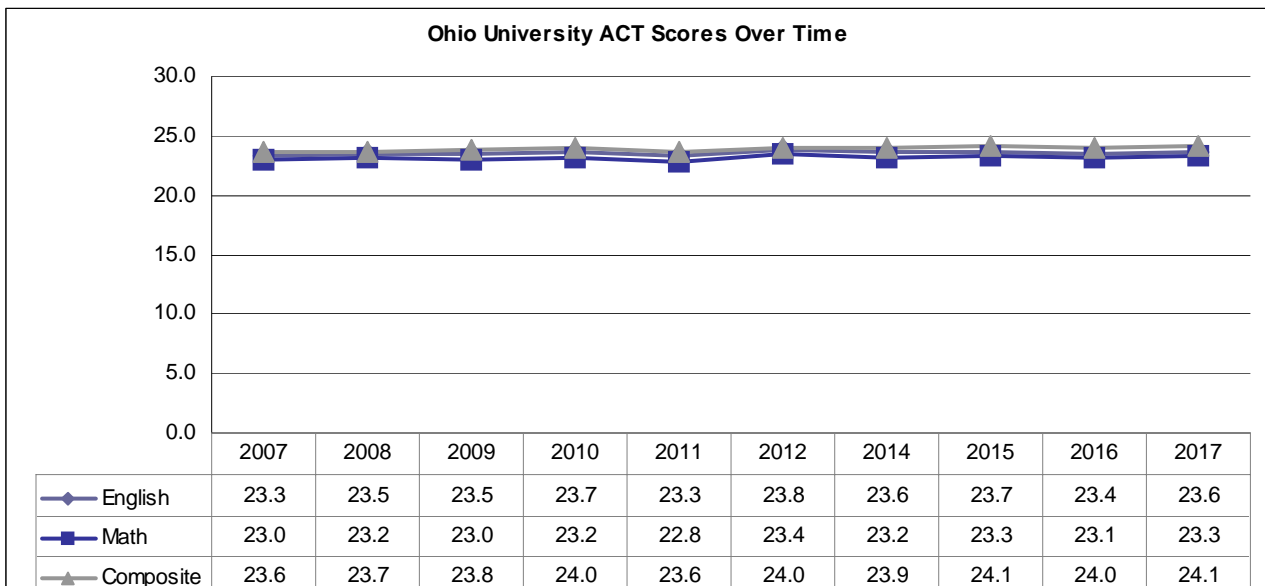
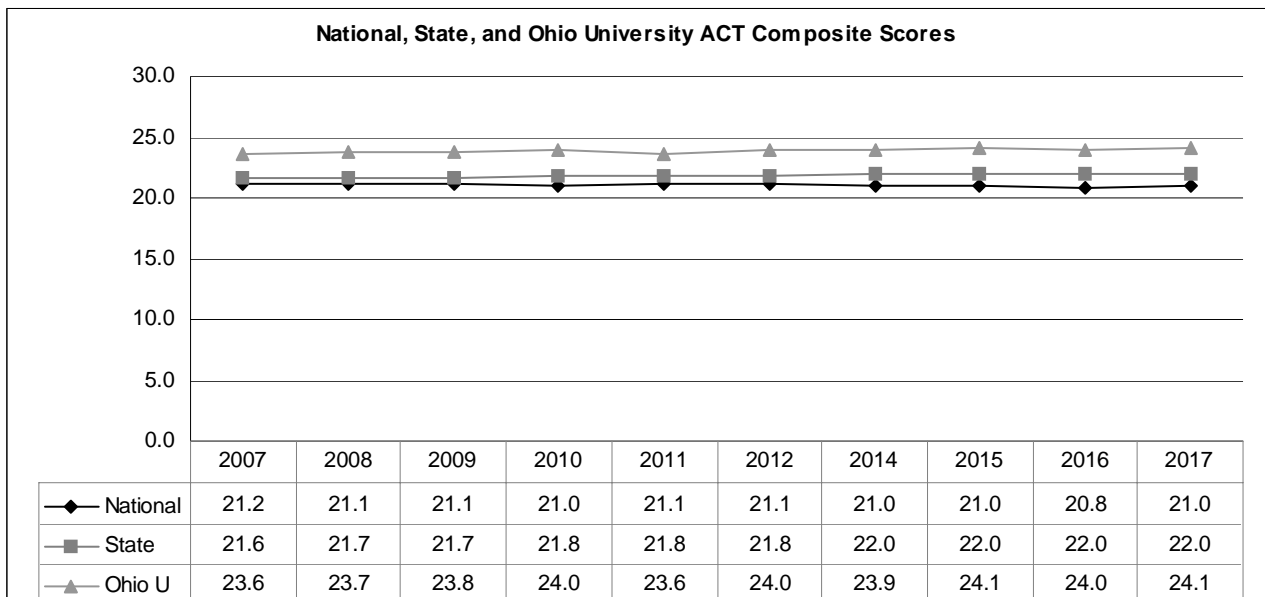

Web Link for further information: <https://www.ohio.edu/instres/student/ACTClassProfile.pdf>

Historical Information Contents

The historical information section contains student headcount enrollment broken down by gender and by student rank, as well as the number of degrees granted over time. In addition, this section contains changes in budget and faculty-staff compensation over time.

- Athens Campus Enrollment History by Gender: 1988 – 2017
- Athens Campus Enrollment History by Student Rank: 1998 – 2017
- History of Degrees Granted: 1987-88 to 2016-17
- Changes in Budget and Faculty-Staff Compensation: 1997-98 to 2017-18

Ohio University Athens Campus*
Enrollment History by Gender: 1988 - 2017

Year	Male	% of Total	Female	% of Total	Total
2017	11,759	48.7%	12,396	51.3%	24,155
2016	11,780	48.7%	12,430	51.3%	24,210
2015	11,732	49.5%	11,969	50.5%	23,701
2014	11,469	49.2%	11,837	50.8%	23,306
2013	11,065	48.8%	11,592	51.2%	22,657
2012	10,672	49.1%	11,052	50.9%	21,724
2011	10,654	48.8%	11,194	51.2%	21,848
2010	10,429	48.5%	11,079	51.5%	21,508
2009	10,262	48.2%	11,041	51.8%	21,303
2008	10,107	48.9%	10,565	51.1%	20,672
2007	10,005	49.0%	10,430	51.0%	20,435
2006	9,847	48.7%	10,360	51.3%	20,207
2005	9,512	48.0%	10,321	52.0%	19,833
2004	9,318	47.1%	10,472	52.9%	19,790
2003	9,378	46.9%	10,629	53.1%	20,007
2002	9,255	46.2%	10,787	53.8%	20,042
2001	9,171	46.4%	10,574	53.6%	19,745
2000	9,062	46.6%	10,378	53.4%	19,440
1999	8,890	46.3%	10,330	53.7%	19,220
1998	8,978	46.6%	10,306	53.4%	19,284
1997	9,018	46.9%	10,216	53.1%	19,234
1996	9,011	47.3%	10,029	52.7%	19,040
1995	8,993	46.9%	10,175	53.1%	19,168
1994	8,922	47.2%	9,962	52.8%	18,884
1993	8,756	47.3%	9,749	52.7%	18,505
1992	8,680	47.5%	9,603	52.5%	18,283
1991	8,642	48.2%	9,287	51.8%	17,929
1990	8,512	48.3%	9,118	51.7%	17,630
1989	8,451	48.9%	8,839	51.1%	17,290
1988	8,543	50.0%	8,556	50.0%	17,099

* Prior to 2011, headcounts include on-campus Lifelong Learning enrollments.

Web Link for further information: https://www.ohio.edu/institres/factbook/factenrl_hist.html

Ohio University Athens Campus*
Enrollment History by Student Rank: 1998 - 2017

Year	New Freshmen	Total Undergraduate	Total Graduate	Total Osteopathic Medical	Total Enrollment
2017	4,045	17,925	5,305	925	24,155
2016	4,309	18,209	5,186	815	24,210
2015	4,423	17,965	5,024	712	23,701
2014	4,379	17,660	5,036	610	23,306
2013	4,244	17,375	4,743	539	22,657
2012	3,888	17,007	4,204	513	21,724
2011	3,883	17,302	4,054	492	21,848
2010	3,976	17,212	3,645	467	21,324
2009	4,072	17,124	3,595	463	21,182
2008	3,985	16,738	3,353	446	20,537
2007	4,006	16,644	3,269	437	20,350
2006**	4,084	16,562	3,151	433	20,146
2005	4,165	16,761	2,534	430	19,725
2004	3,795	16,640	2,636	428	19,704
2003	3,672	16,795	2,742	425	19,962
2002	3,703	16,854	2,672	433	19,959
2001	3,778	16,695	2,543	423	19,961
2000	3,661	16,290	2,621	416	19,327
1999	3,449	16,218	2,522	415	19,155
1998	3,442	16,332	2,507	402	19,241

* Does not include on-campus Lifelong Learning enrollments.

**Beginning in 2006, all graduate student enrollments are at the Athens campus.

Web Link for further information: <https://www.ohio.edu/instres/student/FallHeadcntFTE.html>

Ohio University: History of Degrees Granted 1987-88 to 2016-17

Year	Associate's	Bachelor's	Master's	Doctoral	D.O.	Total
2016-17	561	6,720	1,708	193	128	9,310
2015-16	608	6,402	1,769	178	136	9,093
2014-15	632	6,338	1,599	185	125	8,879
2013-14	779	6,341	1,329	182	116	8,747
2012-13	774	6,070	1,252	160	113	8,369
2011-12	747	5,465	1,187	133	113	7,645
2010-11	688	4,630	1,023	158	109	6,608
2009-10	620	4,046	1,202	166	110	6,144
2008-09	620	3,918	886	166	103	5,693
2007-08	606	4,025	956	147	106	5,840
2006-07	552	3,970	894	162	104	5,682
2005-06	635	4,243	924	124	104	6,030
2004-05	509	4,222	980	147	97	5,955
2003-04	456	4,148	1,050	111	102	5,867
2002-03	461	3,991	987	111	104	5,654
2001-02	402	3,969	950	113	94	5,528
2000-01	394	3,754	1,006	106	99	5,359
1999-00	367	3,898	966	120	102	5,453
1998-99	407	3,894	922	132	90	5,445
1997-98	368	3,805	984	133	106	5,396
1996-97	411	3,669	1,028	114	96	5,318
1995-96	451	3,639	1,030	132	96	5,348
1994-95	521	3,535	966	116	85	5,223
1993-94	401	3,392	932	102	99	4,926
1992-93	408	3,497	880	89	80	4,954
1991-92	377	3,447	871	116	79	4,890
1990-91	375	3,243	896	103	90	4,707
1989-90	351	3,130	779	104	75	4,439
1988-89	285	2,833	847	95	102	4,162
1987-88	260	2,488	739	74	93	3,654

Web Link for further information: <https://www.ohio.edu/institutes/factbook/factdeg.html>

86 Historical Information

**Changes in Budget and Faculty-Staff Compensation
Operating Funds: 1997-98 to 2017-18**

Fiscal Year	Trustees Approved Budget	Percent Change	Compensation Increase for Contract Employees	Classified Increase
2017-18	\$554,300,000	0.2	0.00	0.00
2016-17	\$553,200,000	2.2	2.00	2.00
2015-16	\$541,500,000	0.8	2.00	2.00
2014-15*	\$537,000,000	N/A	2.00	2.00
2013-14	N/A	N/A	3.00	3.00
2012-13	\$334,984,000	4.4	2.00	2.00
2011-12	\$320,766,000	1.3	1.67	1.67
2010-11	\$316,730,000	-1.3	1.00	1.00
2009-10	\$320,876,000	5.5	0.00	0.00
2008-09	\$304,240,000	5.4	3.00	3.00
2007-08	\$288,633,000	-8.9	3.00	3.00
2006-07	\$316,940,000	4.5	3.00	3.00
2005-06	\$303,228,000	1.9	3.00	3.00
2004-05	\$297,524,000	1.4	3.50	3.50
2003-04	\$293,453,000	9.9	2.00	2.00
2002-03	\$267,139,000	3.4	3.00	3.00
2001-02	\$258,258,000	5.8	3.00	3.00
2000-01	\$244,130,000	6.5	4.25	4.25
1999-00	\$229,340,000	6.0	3.00	3.00
1998-99	\$215,134,200	6.9	3.50	3.50
1997-98	\$201,245,874	6.0	4.00	4.00

*Beginning in 2014-15, conversion to RCM budgeting process resulted in changes to the way budget figures are reported.

Web Link for further information: <https://www.ohio.edu/institres/factbook/budget.html>



<https://www.ohio.edu/institres/>

**Office of Institutional Research
Ohio University
Lindley Hall 302
Athens, OH 45701-2979
Tel: 740-593-1059
Fax: 740-593-0574**

