Helping to Maximize Student Success by Managing Our Expectations of Our Students and Ourselves

Dr. Andrew Pueschel

OHIO UNIVERSITY | ROBERT D. WALTER CENTER FOR STRATEGIC LEADERSHIP
COLLEGE OF BUSINESS

About Me

Dr. Andrew Pueschel
Ohio University College of Business
Director, Emerging Leaders and Copeland Core
Director, OU Dance Team
Chair, Educational Policy and Student Affairs
Email: pueschel@ohio.edu

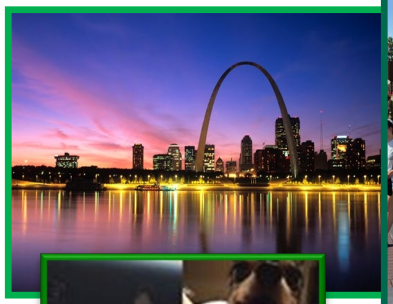

Education
Ph.D. Leadership & Instructional Management, Robert Morris University, 2015
M.S. Public Management & Leadership, Heinz College of Information Systems and Public Policy, Carnegie Mellon University, 2011
B.A. Business Ethics and Public Policy, Carnegie Mellon University, 2000

Session Culture

- Engagement is welcome but completely voluntary.
- Topics, thoughts, and practices are from my own experiences, and I am excited to learn about yours!

Participants will be able to:

- Determine when to reset their mindset
- Reflect on their students' learning experiences
- Reflect on their own teaching experiences
- Create mutually beneficial relationships

When you see the green pencil, it is your reminder to pause for a moment and write down your reflection.

When you see the clipboard, it is your reminder that there will be a resource placed in the chat.

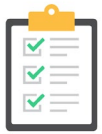

When you see the BONUS, it means we are at the end and there might be some surprises!

The BEST News Is That:

- ALL of this can be practiced
- THEY are responsible for the learning
- YOU are responsible for the teaching
- BOTH are responsible for the relationship

Today's Session

- **Mindset is everything**
- Managing our expectations of our students
  - How and why they learn
- Managing the expectations of ourselves
  - How and why we teach
- Maximizing success (for everyone)
  - Encouraging managing-up

Mindset is EVERYTHING!

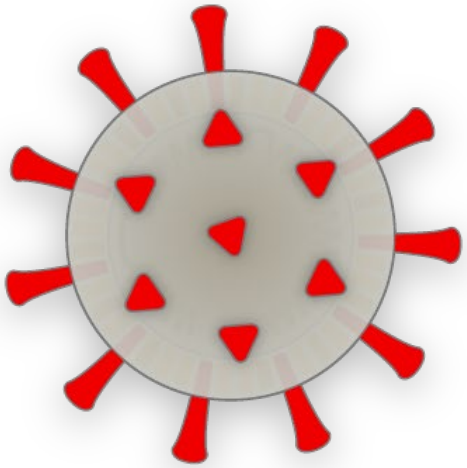

https://www.nytimes.com/interactive/2020/03/11/science/how-coronavirus-hijacks-your-cells.html

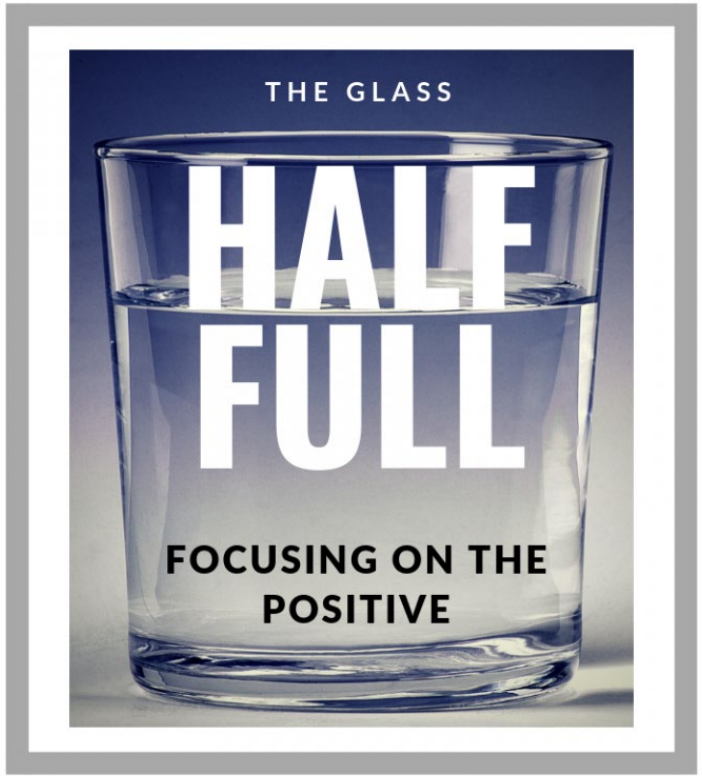

https://knowledgequest.aasl.org/the-glass-have-full-focusing-on-the-positive/

Mindset is EVERYTHING!

- Instead of asking…

  "What do you want to do when you grow up?"

- Try Asking…

  "What impact do you want to make on your community?"

Mindset is EVERYTHING!

https://www.illumeo.com/professional-development

Today's Session

- Mindset is everything
- **Managing our expectations of our students**
  - **How and why they learn**
- Managing the expectations of ourselves
  - How and why we teach
- Maximizing success (for everyone)
  - Encouraging managing-up

Reflection 1:

- What does “learning” mean to your students?

- **How** do your students learn?

http://www.multiplemayhemmamma.com/2013/02/kids-and-sports.html

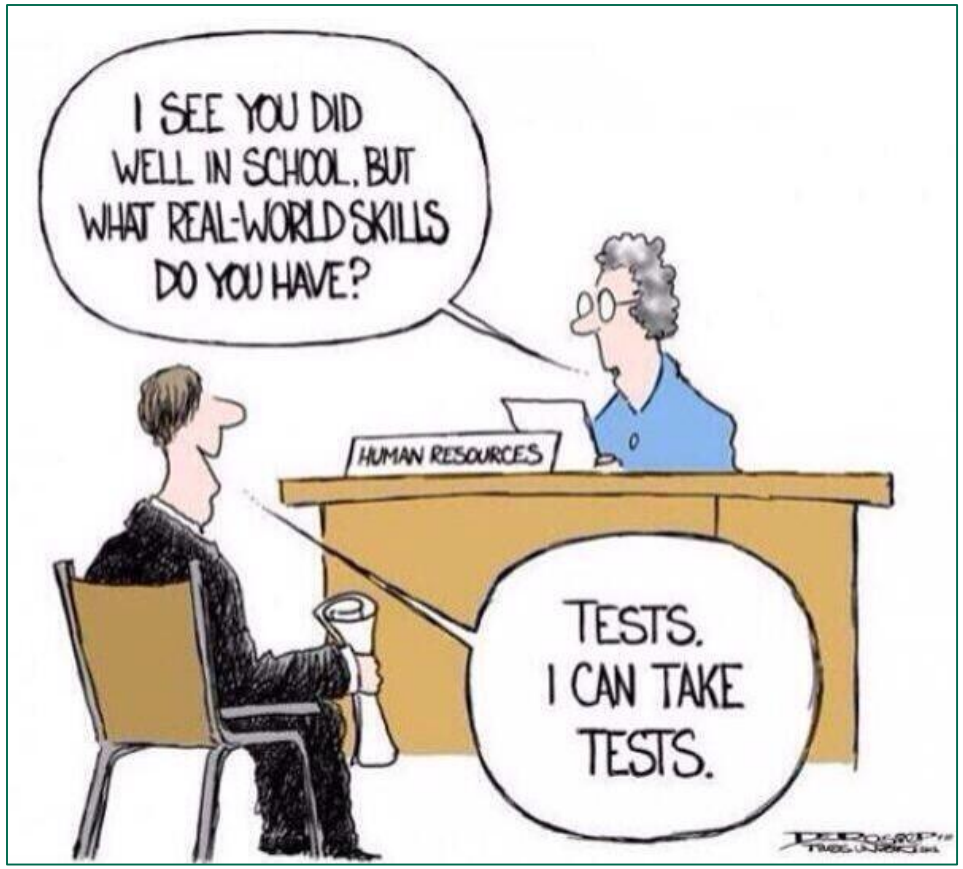

https://naturevscivilization.weebly.com/educational-flaws-cartoon.html

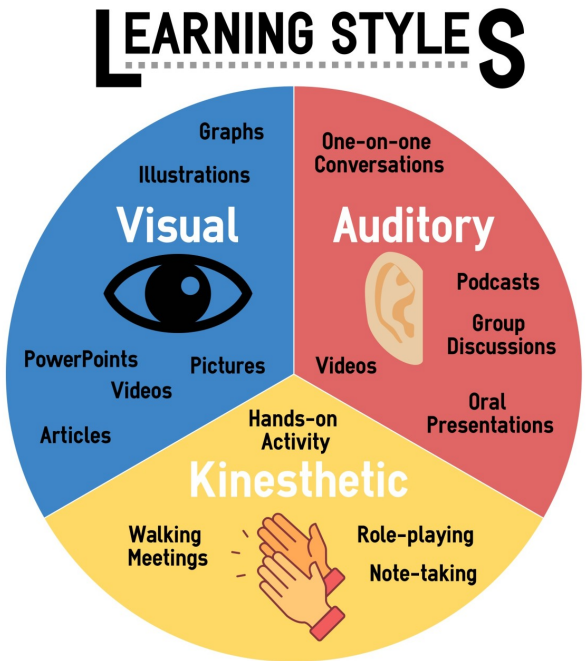

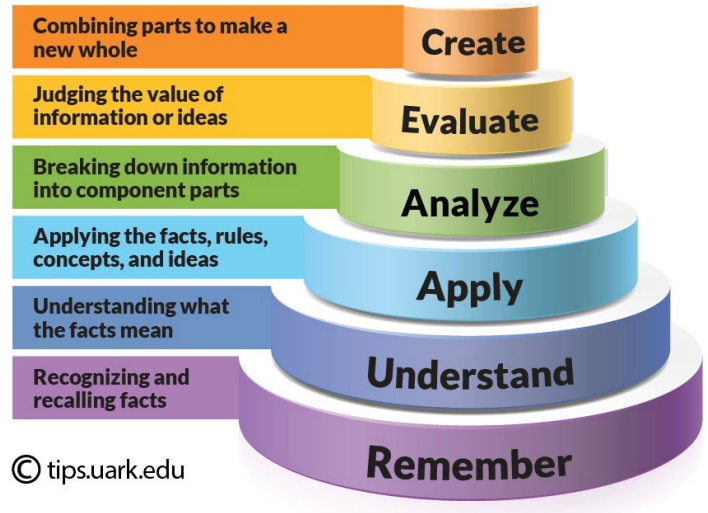

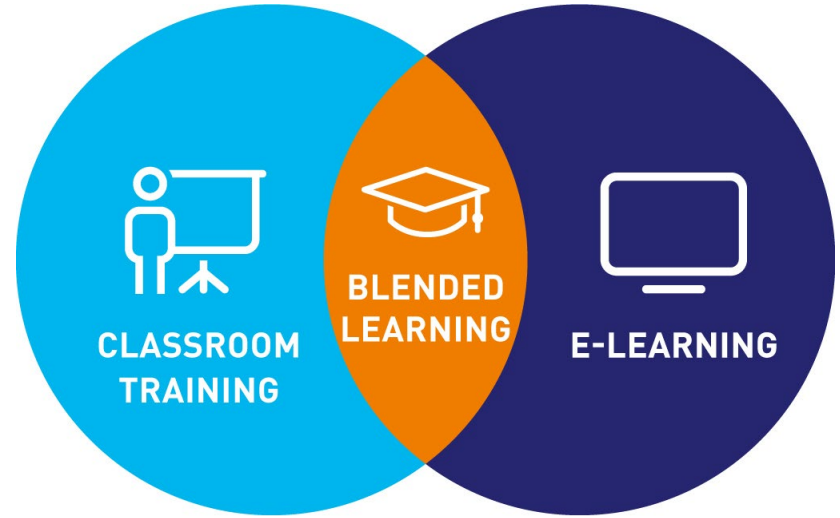

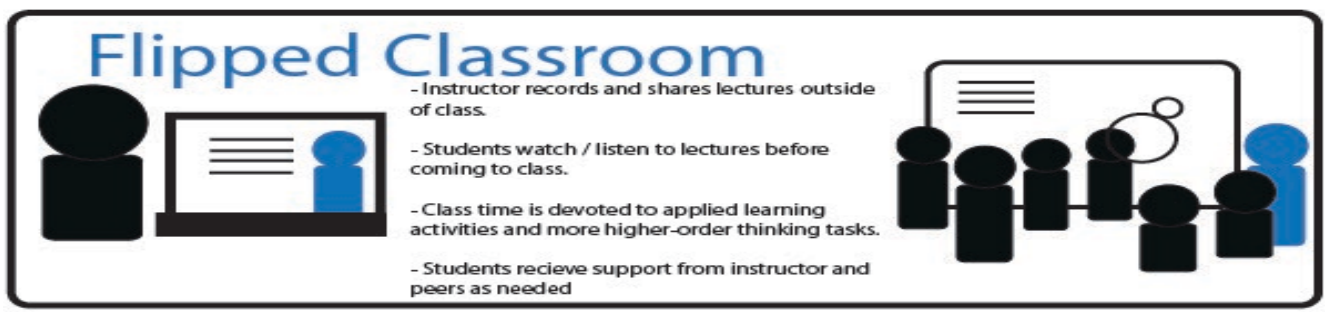

OHIO UNIVERSITY | ROBERT D. WALTER CENTER FOR STRATEGIC LEADERSHIP
COLLEGE OF BUSINESS

Reflection 2:

- **Why** do your students learn?

3 Possible Reasons to Learn:

- Gain a strong foundation
- Challenge what you know
- Prepare us for the future

https://www.mrsjonescreationstation.com/science-notebook/

Students Should be Asking:

- Why is this information being given to me?
- How is this information challenging my way of thinking?
- How can this information help me to make an impact?

https://healthcare.utah.edu/healthfeed/postings/2020/03/coronavirus-checklist.php

Remember:

- ALL of this can be practiced
- THEY are responsible for the learning
- YOU are responsible for the teaching
- BOTH are responsible for the relationship

Today's Session

- Mindset is everything
- Managing our expectations of our students
  - How and why they learn
- **Managing the expectations of ourselves**
  - **How and why we teach**
- Maximizing success (for everyone)
  - Encouraging managing-up

Reflection 3:

- What does “teaching” mean to you?

- **How** do you teach?

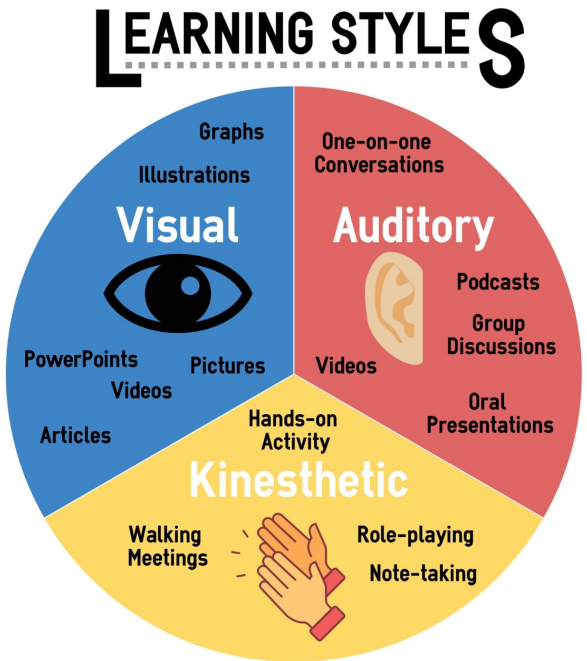

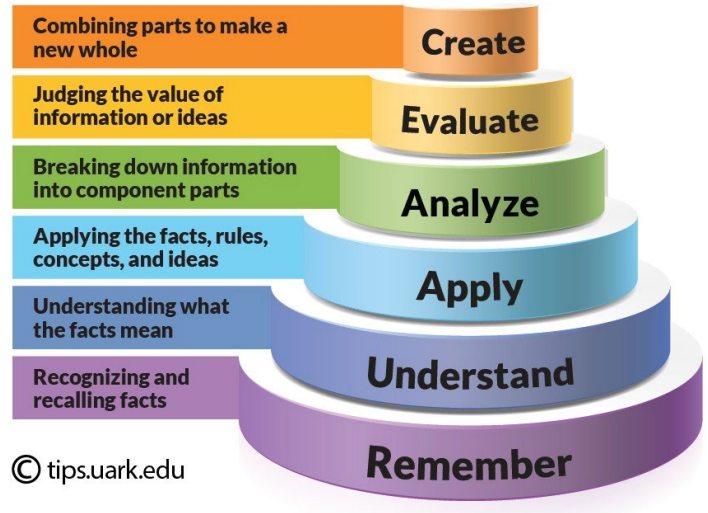

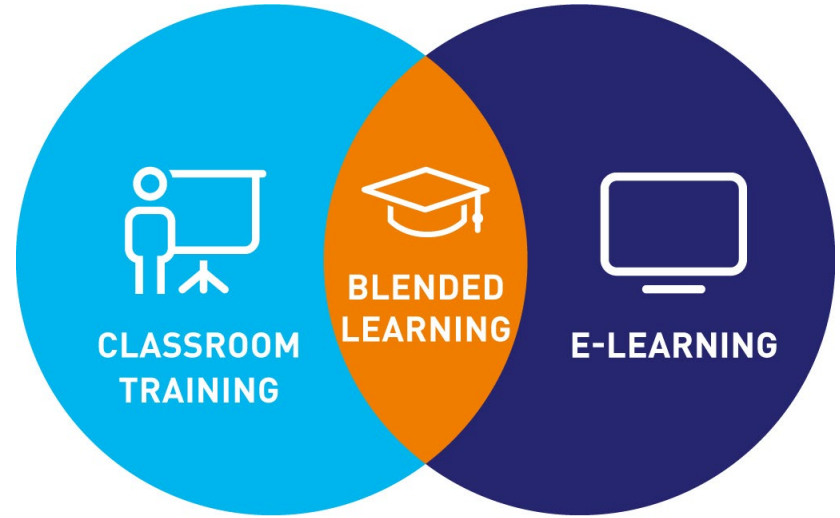

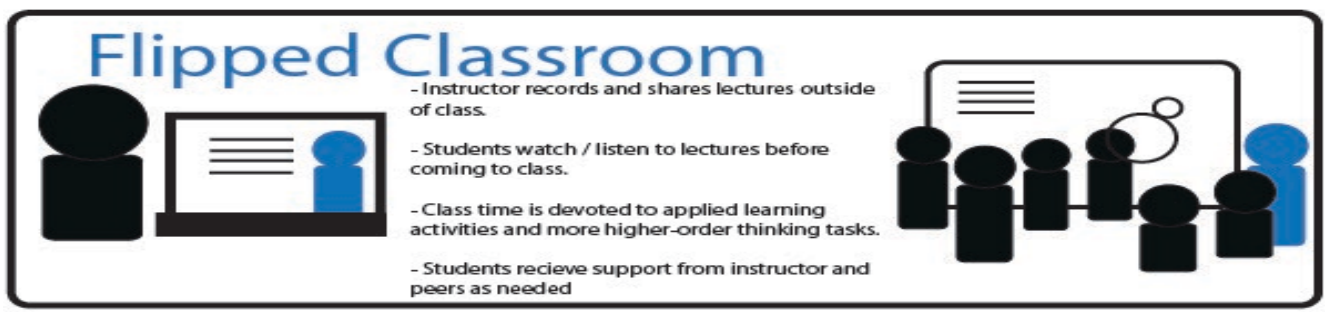

OHIO UNIVERSITY | ROBERT D. WALTER CENTER FOR STRATEGIC LEADERSHIP
COLLEGE OF BUSINESS

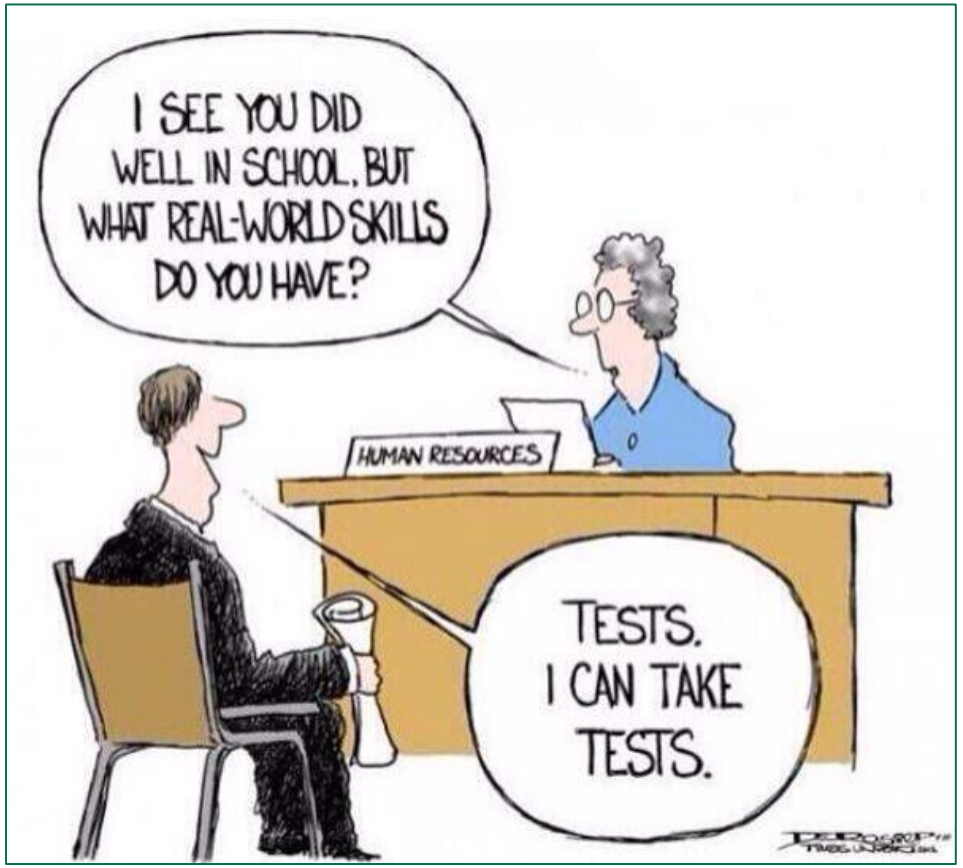

https://naturevscivilization.weebly.com/educational-flaws-cartoon.html

http://www.multiplemayhemmamma.com/2013/02/kids-and-sports.html

3 Possible Reasons to Teach:

- Give a strong foundation
- Challenge what they know
- Prepare them for the future

https://www.mrsjonescreationstation.com/science-notebook/

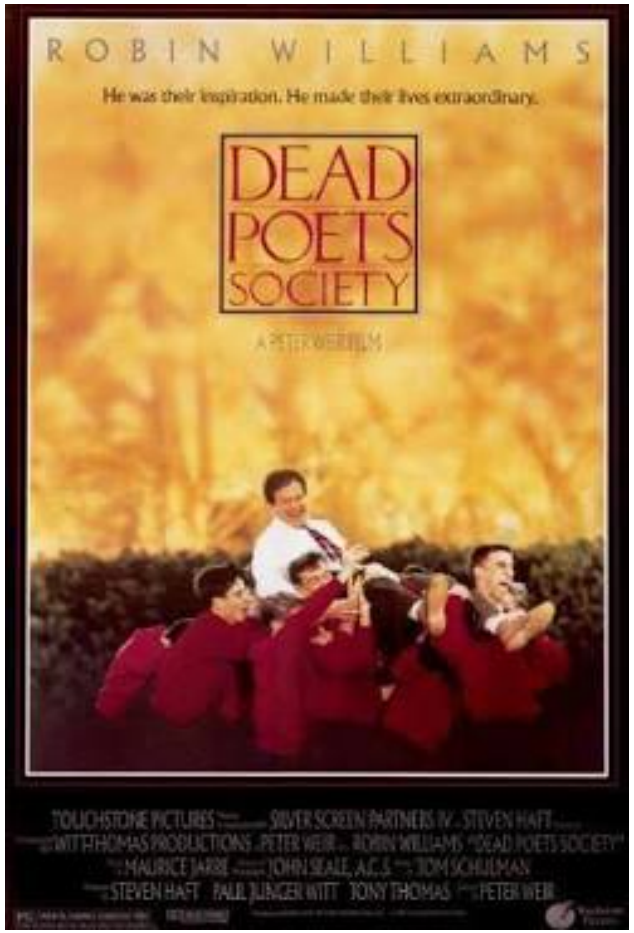
ROBIN WILLIAMS
He was their inspiration. He made their lives extraordinary.
DEAD POETS SOCIETY
A PETER WEIR FILM
TOUCHSTONE PICTURES
SILVER SCREEN PARTNERS IV
STEVEN HAFT
WITT/THOMAS PRODUCTIONS
PETER WEIR
ROBIN WILLIAMS
"DEAD POETS SOCIETY"
MAURICE JARRE
JOHN SEALE, A.C.S.
TOM SCHULMAN
STEVEN HAFT
PAUL JUNGER WITT
TONY THOMAS
PETER WEIR

RMU
ROBERT MORRIS
TM

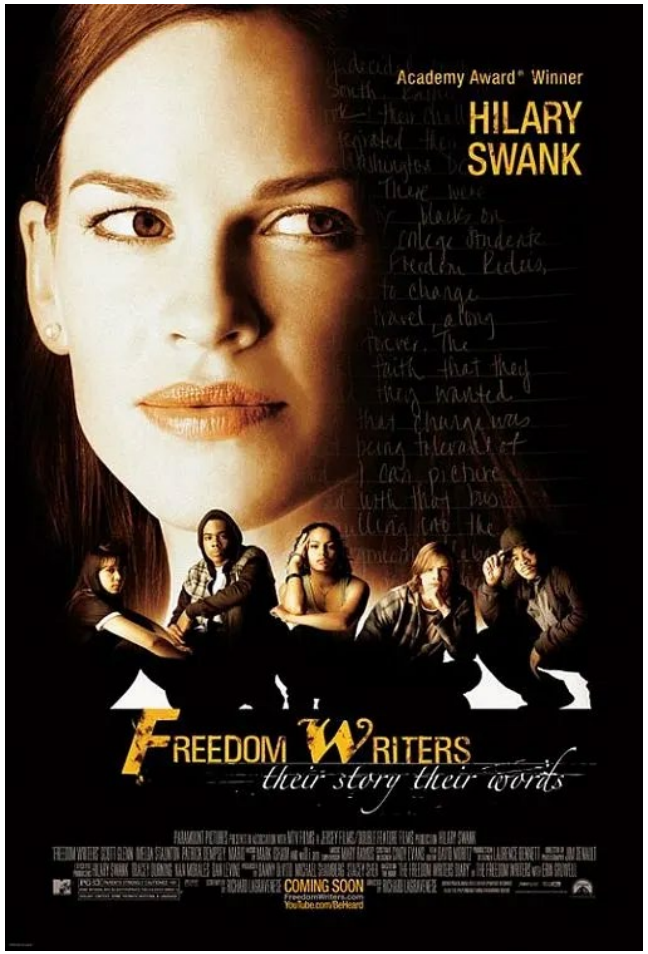
Academy Award® Winner
HILARY SWANK
FREEDOM WRITERS
their story their words
COMING SOON

Reflection 4:

- **Why** do <u>you</u> teach?

Today's Session

- Mindset is everything
- Managing our expectations of our students
  - How and why they learn
- Managing the expectations of ourselves
  - How and why we teach
- **Maximizing success (for everyone)**
  - **Encouraging managing-up**

Managing Up: Building a Relationship

https://www.lynda.com/Career-Development-tutorials/Managing-Up/510309-2.html

https://healthcare.utah.edu/healthfeed/postings/2020/03/coronavirus-checklist.php

Reflection 5:

- What are the possible benefits of teaching your students to manage up?
- What positive impact do you think it will have on <u>your</u> success in the future?
- What positive impact do you think it will have on <u>your students</u>' success in the future?

©DESIGNALIKE

Once Again:

- ALL of this can be practiced
- THEY are responsible for the learning
- YOU are responsible for the teaching
- BOTH are responsible for the relationship

Participants will be able to:

- ✓ Determine when to reset their mindset
- ✓ Reflect on their students' learning experiences
- ✓ Reflect on their own teaching experiences
- ✓ Create mutually beneficial relationships

EASY APPLICATION:

- Motivational syllabus sample
- First Class ppt
- Last Class ppt
- Concepts that “changed your life”

https://www.freepik.com/premium-vector/bonus-out-box-with-colorful-confetti_4724559.htm

My wish for YOU…

*May your students **GROW** from your teaching…*

*May you **LEARN** from their growth …*

*May you both **ENGAGE** in ways that create relationships that last...*

May you always be…

Helping to Maximize Student Success by Managing Our Expectations of Our Students and Ourselves

Thank you for your time!

OHIO UNIVERSITY | ROBERT D. WALTER CENTER FOR STRATEGIC LEADERSHIP
COLLEGE OF BUSINESS

Dr. Andrew Pueschel
Email: pueschel@ohio.edu