OHIO UNIVERSITY | REGIONAL HIGHER EDUCATION

Leadership and Operations

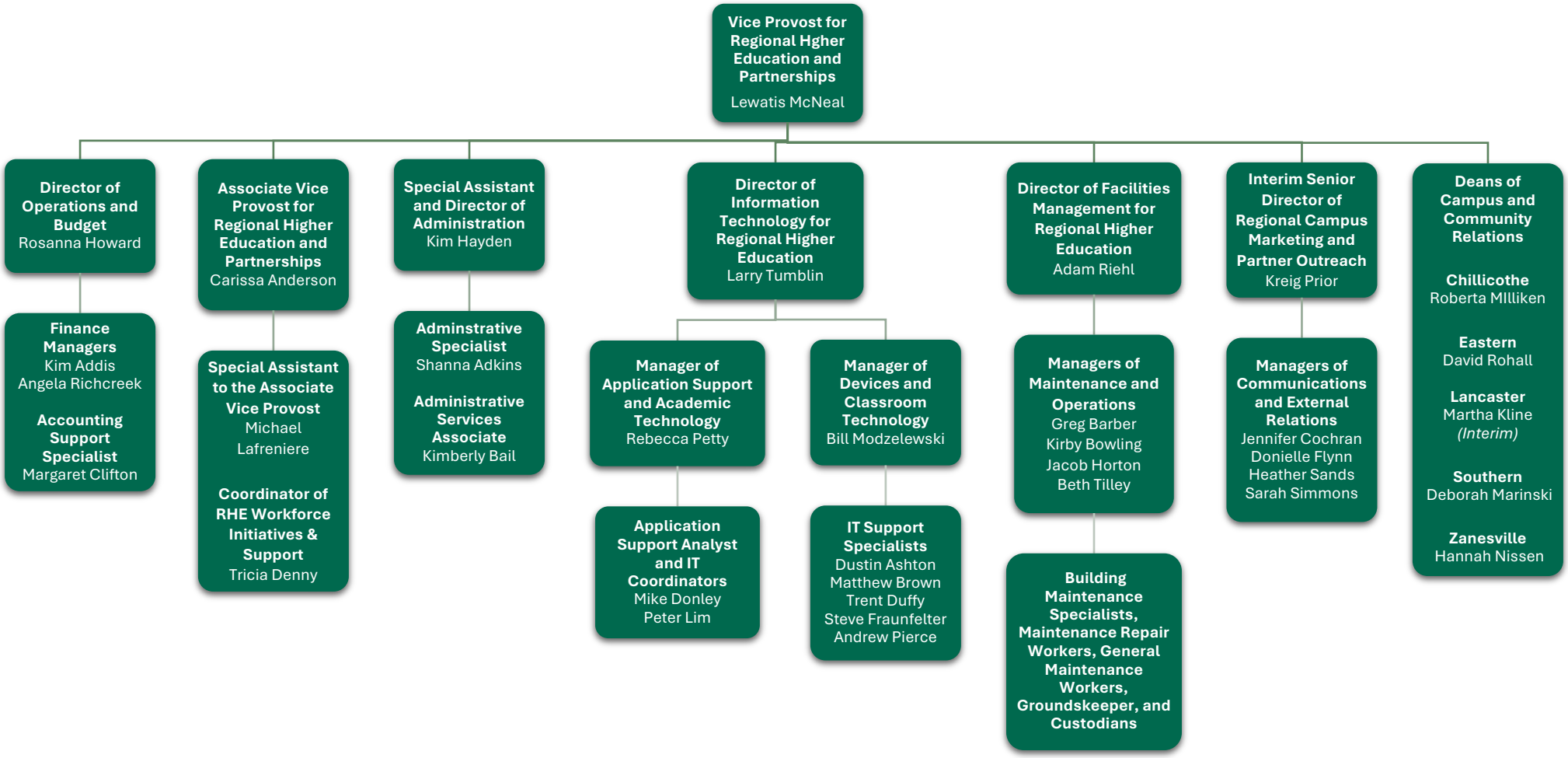

This excludes secondary reporting structures.

Updated 01/17/25