

# OHIO UNIVERSITY





## GREETINGS FROM **ATHENS, OHIO, U.S.A.**

Studying in the United States can provide you with a lifetime of benefits. With a 200+ year tradition of academic excellence, more than 250 academic programs, a classic American residential college campus and award-winning career advising, we're sure you'll find your place here. We're here to help you design an educational experience that meets your personal and professional goals.

39.3292° N, 82.1013° W

### *What's* **INSIDE?**

- 4** Ohio University: An Overview
- 8** Programs of Study, Academic Colleges
- 10** Athens, Ohio, U.S.A.
- 14** Career Outcomes
- 15** Expenses and Scholarships
- 18** Application Process



**VISIT OHIO FROM YOUR DEVICE!**  
**OHIO.EDU/TOUR**



Scan this QR code with your device  
to see live video of College Green.  
[ohio.edu/webcam](http://ohio.edu/webcam)



**WE'VE BEEN HERE  
219 YEARS**

*but the day we're most focused on is tomorrow.*



## OHIO OVERVIEW

- Founded in 1804 as the **first university in the state of Ohio** and one of the oldest in the United States
- Top 100 public university (U.S. News & World Report)
- More than **250 undergraduate academic programs**
- Designated an R1 institution (very high research activity) in the latest Carnegie Classification of Institutions of Higher Education. OHIO has a strong focus on undergraduate research opportunities.
- Best college town in the state of Ohio (Far & Wide)
- “Home away from home” to more than 20,000 students from 49 states, Washington D.C., Puerto Rico and 99 countries
- 18:1 student-to-faculty ratio
- Bobcat Pride! OHIO students, alumni, faculty and staff are all proud to call themselves Bobcats, just like our mascot, Rufus.

Learn more about the history and traditions that make OHIO unique  
[ohio.edu/history-traditions](http://ohio.edu/history-traditions)





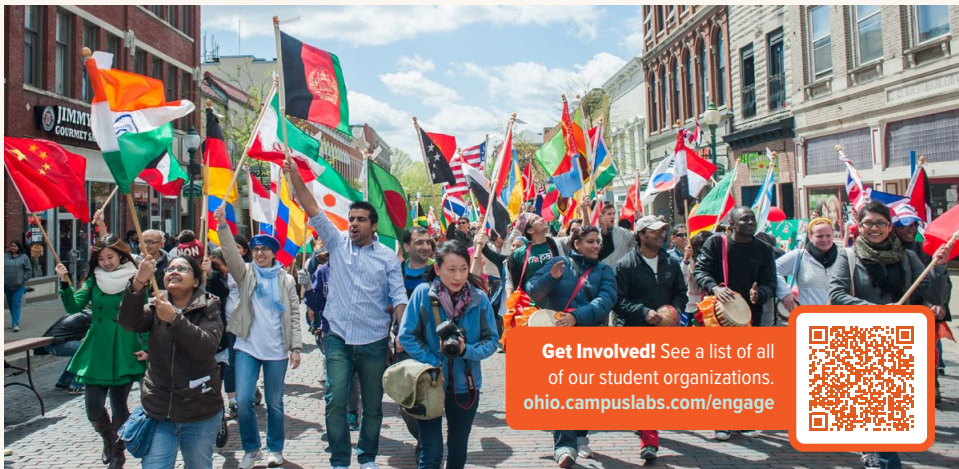

**Get Involved!** See a list of all of our student organizations. [ohio.campuslabs.com/engage](http://ohio.campuslabs.com/engage)



## ACADEMIC EXCELLENCE

- A 2022 Best Undergraduate Business School (Poets&Quants)
- Second best college for communications in Ohio (Niche)
- 27 research-focused centers and institutes
- 50+ Pulitzer Prizes awarded to OHIO students, alumni and faculty
- OHIO's Russ College of Engineering and Technology is home to the \$500,000 Russ Prize.
- Learn from renowned faculty whose work and projects have been featured in publications like National Geographic and Time magazine.
- 250+ active international patents
- 100+ active U.S. patents
- Nobel Prize in Chemistry awarded to international alumnus Venkatraman Ramakrishnan

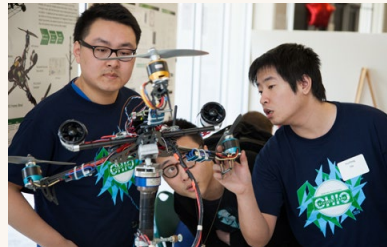

## STUDENT LIFE

- 550+ clubs and organizations
- 16 NCAA Division I athletic teams
- 50+ years celebrating our annual International Week
- Arts for OHIO offers students admission to hundreds of events with student ID.

## EXPERIENCE IS LEARNING. LEARNING IS EVERYWHERE.

An OHIO education reaches far beyond traditional classroom walls. From studios, labs and a national forest surrounding campus to internships with Fortune 500 companies and learning opportunities in your field of study (across the U.S. and five continents!), OHIO sets out to connect every student with a unique set of experiences that will move them forever forward.

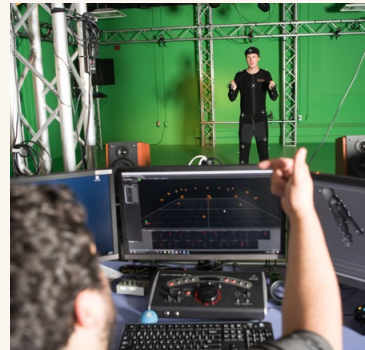

Scan this QR code to explore experiences available at OHIO. [ohio.edu/experience-ohio](http://ohio.edu/experience-ohio)

# 9 COLLEGES, 250+ PROGRAMS: A MILLION WAYS TO MAKE IT

|   |   |   |   |  |  |
|---|---|---|---|--|--|
| Accounting ●  | Education - Earth/Space Science (Adolescent to Young Adult)             | English ●   | Interior Architecture   | Music Performance - Voice                    | Spanish  |
| African American Studies  | Education - Integrated Language Arts (Adolescent to Young Adult)        | Entrepreneurship ●  | International Business ●  | Music Therapy                                | Specialized Studies  |
| Anthropology  | Education - Integrated Mathematics (Adolescent to Young Adult)          | Environmental Health Science ▲  | International Studies - Africa  | Nursing                                      | Sport Management   |
| Anthropology ●  | Education - Integrated Social Studies (Adolescent to Young Adult)       | Environmental and Plant Biology ●▲  | International Studies - Asia  | Nutrition - Applied Nutrition                | Stage Management   |
| Applied Plant Biology ▲   | Education - Language Arts and Mathematics (Middle Childhood)            | Environmental Science & Sustainability ▲  | International Studies - Europe  | Nutrition Science ▲                          | Strategic Leadership and Management ●▲                           |
| Art History ●   | Education - Life Science (Adolescent to Young Adult)                    | Environmental Studies ●▲  | International Studies - Latin America                                       | Outdoor Recreation and Education             | Studio Art - Art Therapy   |
| Arts and Humanities Emphasis ■  | Education - Mathematics and Science (Middle Childhood)                  | Exercise Physiology ▲   | International Studies - War and Peace                                       | Philosophy ●                                 | Studio Art ●   |
| Biological Sciences ●▲  | Education - Physical Science - Physics (Adolescent to Young Adult)      | Exercise Physiology - Pre-Athletic Training ▲                                     | Journalism ●  | Physical Activity and Sport Coaching         | Theater ●  |
| Biological Sciences - Cellular Molecular Biology ▲                    | Education - Spanish Education   | Exercise Physiology - Pre-Physical Therapy ▲                                      | Journalism - News and Information   | Physics - Applied Physics ▲                  | Theater Performance - Acting                                     |
| Biological Sciences - Environmental Biology ▲                         | Education - Special Education - Mild to Moderate Educational Needs      | Family and Consumer Sciences Education - Community Leadership                     | Journalism - Strategic Communication  | Physics - Astrophysics ▲                     | Theater Performance - Musical Theater                            |
| Biological Sciences - Human Biology ▲                                 | Education - Science and Social Studies (Middle Childhood)               | Family and Consumer Sciences Education - Teaching                                 | Linguistics   | Physics ●▲                                   | Translational Health Studies - Applied Nutrition* ●              |
| Biological Sciences - Marine, Freshwater, and Environmental Biology ▲ | Education - Spanish Education - Moderate to Intensive Educational Needs | Field Ecology ▲   | Management Information Systems ●▲   | Playwriting                                  | Translational Health Studies - Exercise Physiology* ●            |
| Biological Sciences - Microbiology ▲                                  | Electrical Engineering ▲  | Film ●  | Marketing ●   | Political Science ●                          | Undecided  |
| Biological Sciences - Wildlife and Conservation Biology ▲             | Electrical Engineering - Computer Engineering Track ▲                   | Finance ●   | Mathematics - Actuarial Science ▲   | Pre-Dentistry (Biological Sciences) ▲        | Undecided - Arts and Sciences                                    |
| Business* ●   | Engineering Physics ●▲  | French  | Mathematics - Applied Mathematics ▲   | Pre-Dentistry (Chemistry) ▲                  | Undecided - Business   |
| Business Analytics ▲  | Engineering Technology and Management ▲                                 | Geography - Climate, Environment and Society ▲                                    | Mathematics - Mathematical Statistics ▲                                     | Pre-Law (Business)                           | Undecided - Education  |
| Business Economics ●  | English - Creative Writing  | Geography - Globalization and Development ▲                                       | Mathematics ●▲  | Pre-Law (English)                            | Undecided - Engineering ▲  |
| Chemical Engineering ▲  | English - Literature, Culture, and Writing                              | Geography - Urban Planning and Sustainability ▲                                   | Mechanical Engineering ▲  | Pre-Law (Environmental)                      | Undecided - Discovering Health Sciences and Professions          |
| Chemistry - Biochemistry ●▲   |   | Geography - Geographic Information Science ▲                                      | Media Arts and Studies - Animation ▲  | Pre-Law (History)                            | Undecided Humanities - Arts and Sciences                         |
| Chemistry - Environmental ▲   |   | Geological Sciences - Environmental Geoscience ▲                                  | Media Arts and Studies - Media and Social Change                            | Pre-Law (Philosophy)                         | Undecided Sciences - Arts and Sciences                           |
| Chemistry - Forensic Chemistry ●▲                                     |   | Geological Sciences ●▲  | Media Arts and Studies - Media Arts Production                              | Pre-Law (Political Science)                  | Undecided Social Sciences - Arts and Sciences                    |
| Chemistry ●▲  |   | Graphic Design  | Media Arts and Studies - Music Production and Recording Industry            | Pre-Law (Sociology)                          | Undecided Sciences - Arts and Sciences                           |
| Child and Family Studies  |   | Health and Physical Education   | Media Arts and Studies ●  | Pre-Medicine (Biological Sciences) ▲         | Undecided Sciences - Arts and Sciences                           |
| Civil Engineering ▲   |   | Health Services Administration  | Meteorology - Broadcast Meteorology ▲                                       | Pre-Medicine (Chemistry) ▲                   | Undecided Social Sciences - Arts and Sciences                    |
| Classical Civilization  |   | Hearing, Speech and Language Sciences   | Meteorology (Geography) ▲   | Pre-Optometry                                | Virtual Reality and Game Development                             |
| Classical Languages   |   | History ●   | Meteorology (Physics) ▲   | Pre-Pharmacy ▲                               | Visual Communication - Commercial Photography                    |
| Classics and Religious Studies ●                                      |   | Individualized Studies ■  | Music ●   | Pre-Physical Therapy (Biological Sciences) ▲ | Visual Communication - Information Graphics/Publication Design ▲ |
| Communication Studies ●   |   | Industrial and Systems Engineering ▲  | Music - Instrumental Performance  | Pre-Theology                                 | Visual Communication - Multimedia ▲                              |
| Communication Studies - Communication and Public Advocacy             |   | Information and Telecommunication Systems ▲                                       | Music - Instrumental Performance - Contemporary Music & Digital Instruments | Pre-Veterinary Medicine                      | Visual Communication - Photojournalism                           |
| Communication Studies - Health Communication                          |   | Information and Telecommunication Systems - Emerging Communication Technologies ▲ | Music Education - Choral Emphasis   | Production Design and Technology             | Women's, Gender, and Sexuality Studies ●                         |
| Communication Studies - Organizational Communication                  |   | Integrated Healthcare Studies**   | Music Education - Instrumental Emphasis                                     | Psychology                                   | World Religions  |
| Community and Public Health   |   | Interdisciplinary Arts  | Music Performance - Organ   | Recreation Management                        |  |
| Computer Science ▲  |   |   | Music Performance - Piano   | Restaurant, Hotel, and Tourism               |  |
| Dance ●   |   |   | Music Performance - Piano Pedagogy  | Retail and Fashion Merchandising             |  |
| Dance - Performance and Choreography                                  |   |   |   | Science ■                                    |  |
| Economics ●   |   |   |   | Social Sciences Emphasis ■                   |  |
| Education - Early Childhood and Elementary Education                  |   |   |   | Social Work ●                                |  |
|   |   |   |   | Sociology ●                                  |  |
|   |   |   |   | Sociology - Criminology                      |  |

## KEY

- ▲ STEM OPT (Optional Practical Training) eligible
- Honors Tutorial - Major offered through the Honors Tutorial College. Visit [ohio.edu/honors/tutorial-college](http://ohio.edu/honors/tutorial-college) for details.
- Associate degree
- \* Only offered through the Honors Tutorial College
- \*\* Not available to first-year students

## ACADEMIC COLLEGES

Learn more about academic offerings by visiting our academic colleges on our website.

**College of Arts and Sciences**  
[ohio.edu/cas](http://ohio.edu/cas)

**College of Business**  
[ohio.edu/business](http://ohio.edu/business)

**College of Fine Arts**  
[ohio.edu/fine-arts](http://ohio.edu/fine-arts)

**College of Health Sciences and Professions**  
[ohio.edu/chsp](http://ohio.edu/chsp)

**Honors Tutorial College**  
[ohio.edu/honors](http://ohio.edu/honors)

**Patton College of Education**  
[ohio.edu/education](http://ohio.edu/education)

**Russ College of Engineering and Technology**  
[ohio.edu/engineering](http://ohio.edu/engineering)

**Scripps College of Communication**  
[ohio.edu/scripps-college](http://ohio.edu/scripps-college)

**University College**  
[ohio.edu/university-college](http://ohio.edu/university-college)





WELCOME TO  
**ATHENS**  
THE BEST PLACE ON EARTH



Explore the types of visas and documentation requirements to study at OHIO.  
[ohio.edu/issv/visa](http://ohio.edu/issv/visa)



# ATHENS, OHIO, U.S.A.

## DRIVE TIMES

75 minutes to Columbus  
3 hours to Cincinnati  
5 ½ hours to Washington, D.C.

## FLIGHT TIMES

1 hour to Detroit  
75 minutes to Washington, D.C.  
75 minutes to Chicago  
2 hours to New York City  
4 hours to Los Angeles

## AIR TRAVEL

John Glenn International Airport (CMH)  
Columbus, Ohio  
[flycolumbus.com](http://flycolumbus.com)





## LIFE IN ATHENS

- Athens, Ohio, was established in 1797 specifically to be the home of Ohio University
- Weather: four seasons with annual temperatures typically ranging between 29 and -5 Celsius
- Ranked in Top 100 Art Communities in America (Americans for the Arts)
- Campus Recreation: Ping Recreation Center, Bird Ice Arena, Aquatic Center and more
- Surrounded by natural beauty and outdoor activities: Hockhocking Adena Bikeway, Strouds Run State Park, Ohio's only national forest and Hocking Hills recreation region



**Stay active!** See our full range of recreation facilities. [ohio.edu/recreation](http://ohio.edu/recreation)

### ► UPTOWN ATHENS

Just steps from campus is Uptown Athens, a bustling area with local and chain dining options, live music and coffee shops.



## LIVE IN A COMMUNITY OF CARING

- 7,000+ students live on campus.
- 30+ residence halls, 5 LEED-certified buildings
- More than a dozen food and drink venues on campus, catering to your schedule, tastes and dietary needs
- On-campus medical and counseling services
- Office of International Student and Scholar Services provides support services just for you.



Explore residential halls on campus. [ohio.edu/housing/hall-index](http://ohio.edu/housing/hall-index)

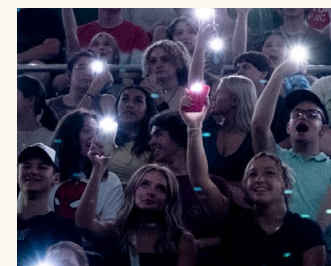



## CAREER EARLY, OFTEN AND FOREVER

Becoming an OHIO student means joining a community of leaders, innovators, creators and doers. With more than 280,000 proud and passionate alumni based in 100+ countries, your connections are endless. You'll find OHIO graduates working at such companies as Google, JPMorgan Chase, Amazon, The Walt Disney Company, Microsoft, Whirlpool Corporation and many more.

- OHIO's Career Network boasts a supportive team of success advisors, experience designers and industry career coaches to partner with you from day one in developing your plans.
- OHIO features future-focused resources such as the Center for Entrepreneurship, The Innovation Center and the CoLab, our "one-stop shop" for everything creative, innovative or entrepreneurial.
- The Schey Sales Centre has developed and prepared students entering the workforce for over 20 years, and generally 100% of Schey students have job offers by graduation.

The Career Network can help you build the career of your dreams brick by brick. To learn more visit [ohio.edu/career](https://ohio.edu/career)



**FOREVER  
SUPPORTING  
YOUR  
SUCCESS**



## VALUE IS THE BOTTOM LINE

At Ohio University, we have long been committed to affordability, predictability and cost transparency. By providing level-rate tuition, housing, dining and fees locked in for 12 consecutive semesters and adding an individualized graduation plan that ensures you'll graduate on time and on plan, we're making the **OHIO Guarantee+** work for you. It goes beyond a guaranteed price to deliver real return on your investment.



### FIXED TUITION & FEES

Ohio University's comprehensive fixed tuition and fees program — the OHIO Guarantee — takes the guesswork out of budgeting for college.



### GRADUATION PLAN

We provide the support necessary to ensure you graduate on time and on plan, with career mentorship along the way. If we fail, we'll make it right.



### LIFELONG BENEFITS

Alumni-only scholarships will help reduce the cost of select OHIO graduate and professional education programs.

**Affordable and accessible.**  
Learn more about the international funding resources available to you.  
[ohio.edu/international-scholarships](https://ohio.edu/international-scholarships)





## ESTIMATED INTERNATIONAL COST OF ATTENDANCE 2023-2024<sup>1</sup>

|   |                             |
|---|-----------------------------|
| Tuition & Fees .....                          | \$24,114                    |
| Living Expenses:                              |                             |
| Lodging (Standard Double) <sup>2</sup> .....  | \$7,904                     |
| Meal Plan (Traditional 14) <sup>2</sup> ..... | \$4,924                     |
| Personal Expenses <sup>3</sup> .....          | \$3,756                     |
| Total Living Expenses .....                   | \$16,584                    |
| Health Insurance .....                        | \$2,259                     |
| <b>TOTAL .....</b>                            | <b>\$42,957<sup>4</sup></b> |

1. Subject to change by action of the Board of Trustees.
2. A Standard Double room is among the most affordable housing options, and the Traditional 14 is the lowest-priced meal plan for first-year students living on campus. For full Cost of Attendance, visit [ohio.edu/cost](http://ohio.edu/cost)
3. Personal expenses include estimated funds for books, supplies and spending money.
4. The total represents one academic year (two semesters) of study. Students who wish to study over the summer will need to budget accordingly.

2024-2025 amount required to demonstrate availability of funds for an I-20 Certificate of Eligibility: \$42,957. (Students beginning their studies in the summer semester must show an additional semester's expenses for their I-20 issuance.)

## A RICH EXPERIENCE SHOULD BE AFFORDABLE

Our generous merit-based scholarships represent our commitment to investing in students like you. You must begin your studies in the fall semester to be eligible, but no additional application is required. SAT or ACT exams are not required for consideration. Awards are renewable for all four years, and students may be awarded multiple scholarships.

Many colleges, schools and departments consider students admitted to their academic programs for additional scholarship opportunities. In some cases, an additional application, audition, portfolio review or interview may be required to compete for those awards.

After completion of the first year of study, students are eligible to apply for additional upperclass scholarships as well.

## APPLYING TO OHIO

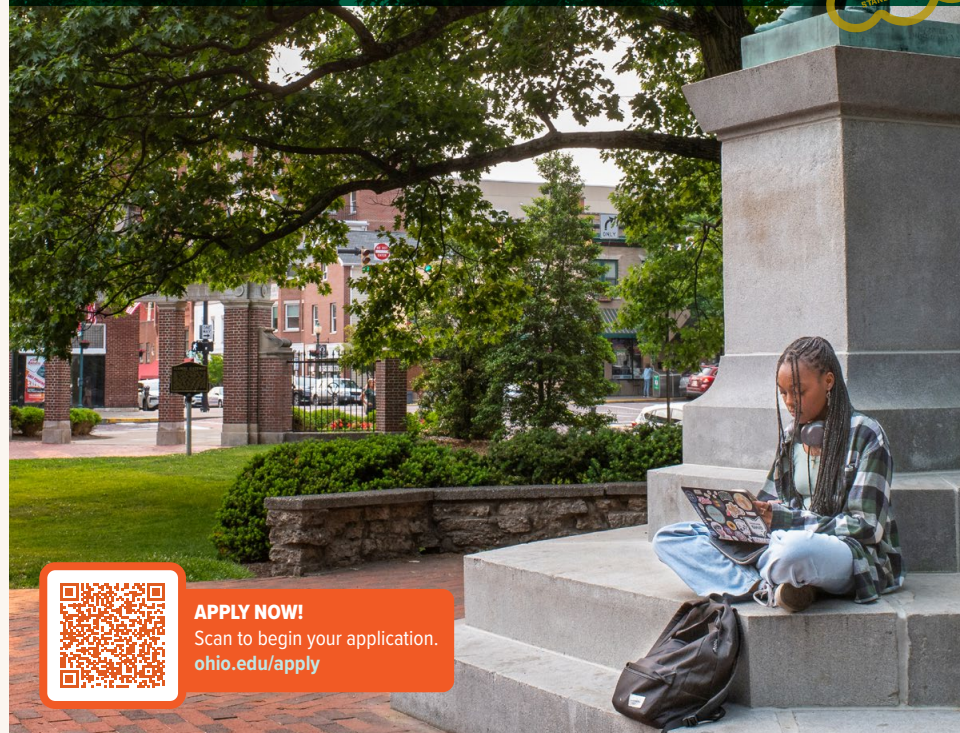

**APPLY NOW!**  
Scan to begin your application.  
[ohio.edu/apply](http://ohio.edu/apply)

## INTERNATIONAL APPLICATION DEADLINES

| Entering Semester          | Early Action Deadline <sup>1</sup><br>(freshman only) | Rolling Admission Deadline<br>(freshman and transfer) |
|----------------------------|---|---|
| Fall (late August) .....   | November 15 .....                                     | February 1  |
| Spring (mid-January) ..... |   | November 1  |

<sup>1</sup>Complete freshman applicants will receive priority consideration for direct entry to academic programs and University honors and scholars experiences. Transfer students should complete applications according to rolling admission deadlines.

Check [ohio.edu/dates-deadlines](http://ohio.edu/dates-deadlines) for up-to-date information on deadlines.



## RECOMMENDED HIGH SCHOOL PREPARATION

Students must have completed the full secondary college-preparatory requirements for the curriculum they are studying.

- Equivalent grade-point average of 2.8 on a 4.0 scale
- IB curriculum guidelines: average of 5 across all college-preparatory subjects
- Cambridge curriculum guidelines: based on IGCSE (O-levels); 6 passes of C or higher

Some programs have higher admission standards than the general university guidelines. For more details: [ohio.edu/freshman-selective](https://ohio.edu/freshman-selective)

See *country-specific* admission requirements at:

[ohio.edu/admissions/international/international-credentials](https://ohio.edu/admissions/international/international-credentials)

Ohio University offers **SAT/ACT test-optional admissions** for freshman applicants. All applicants, including test-optional applicants, are eligible to be considered for University benefits, including direct admission to academic programs, merit-based scholarships, and honors and scholars experiences. Applicants may submit test scores (ACT or SAT) if interested in having them considered.

## REQUIRED APPLICATION MATERIALS

- Online application and U.S. \$70 application fee
- Secondary and/or post-secondary academic records\* and certified English translation
- Copy of valid passport information page
- Proof of English proficiency, if available
- Evidence of financial support

*\*Unofficial academic records may be submitted to receive an admission decision. Official academic records must be provided before the first day of classes.*

## AWARDING OF COLLEGE-LEVEL CREDIT

Students completing Advanced Placement Exams, IB Higher Level Exams or Cambridge A- or AS-Level Exams may be eligible to receive University credit for their exam results. Visit [ohio.edu/admissions/transfer-credits/credit-examination](https://ohio.edu/admissions/transfer-credits/credit-examination) to learn more.

## PROOF OF ENGLISH PROFICIENCY

Students must meet one of the following minimum requirements in order to begin full-time academic study:

- TOEFL IBT: 68 (with a writing sub-score of at least 17)
- IELTS: 6.0 (with no sub-score below 5.5)
- Duolingo English Test: 95
- ACT: Composite score of 21 with English score of 21 and Reading score of 21
- SAT: Total score of 1060 with Evidence-Based Reading and Writing score of 540
- 3 years of non-ESL high school English in an English-speaking system with grades of B- or higher
- Completion of the equivalent of Ohio University's English 1510 Freshman Composition
- Successful completion of the Ohio Program of Intensive English (OPIE)

Students unable to meet these requirements may be conditionally admitted through our Ohio Program of Intensive English.

## OHIO PROGRAM OF INTENSIVE ENGLISH

The Ohio Program of Intensive English is the oldest university English language program in the state of Ohio and is fully accredited. Students not submitting evidence of OHIO's English proficiency requirements may choose to be admitted to OPIE. Upon reaching the required level of English proficiency (i.e., successful completion of OPIE classes or earning the required test scores), students may apply to begin academic study.

OPIE offers classes from full-time elementary level through the University Success (U.S.) Pathway Program. In the U.S. Pathway Program students can get a head-start on their degrees by taking their first academic classes while completing their English-language studies. Two levels are offered depending on test scores.

*Note: If you are applying for conditional admission to an Ohio University academic program, do not apply separately to the Ohio Program of Intensive English. You will be tested when you arrive on campus and automatically placed in the appropriate level based on your test score.*



**Get the details.**

Learn more about OPIE, how to apply and review coursework.  
[ohio.edu/opie-pathway](https://ohio.edu/opie-pathway)





## CONNECT WITH OHIO



 Be sure to look for the **verified** mark.

---

## IMPORTANT WEBSITES

**Undergraduate Admissions**  
[ohio.edu/admissions](https://ohio.edu/admissions)

**International Student and  
Scholar Services**  
[ohio.edu/iss](https://ohio.edu/iss)

**Ohio Program of  
Intensive English (OPIE)**  
[ohio.edu/opie](https://ohio.edu/opie)

---

**OHIO**  
UNIVERSITY

Visit [ohio.edu/equity-civil-rights](https://ohio.edu/equity-civil-rights) for Ohio University's Title IX  
Coordinator contact information and Notice of Non-Discrimination.  
©2023 Ohio University. All rights reserved. UCM-5991

**Forever is one scan away.**  
Start your application to OHIO  
or go to [ohio.edu/apply](https://ohio.edu/apply).

