



OHIO
UNIVERSITY

Student Information System Project Announcements

March 30, 2006

SIS Project Announcements

Agenda

- ⇒ Introductions
- ⇒ SIS Project Overview and Update
- ⇒ Survey Approach and Goals
- ⇒ Using Decision Director Survey
- ⇒ Next Steps

Understanding the SIS Project

- What is it?
- Why do we need it?
- Who will be impacted?
- When will this happen?

What is it?

- **SIS - Student Information System Project**
 - Provide a university-wide technology solution for managing student administration functions at OHIO University
 - SIS Scope under consideration
 - » Recruitment
 - » Admissions
 - » Registration
 - » Records
 - » Grades
 - » Transcripts
 - » Academic Advising
 - » Student Financials
 - » Financial Aid
 - » Housing/Dining
 - » Information Reporting
 - » Interfaces with other related applications

Why do we need it?

- Difficulties of current system
 - Based on 20-year old restrictive technologies
 - » Pre-Internet
 - » Pre-Email
 - » Pre-Relational Database
 - Difficult user interface
 - Current vendor support will require replacement/upgrade
- Benefits of new system
 - Enhanced self-service capabilities
 - Enhanced real-time access to information
 - Improved data security/access, data sharing
 - Intuitive customer interface
 - Customer-focused process design



Who will be impacted?

Students



Faculty



Staff



When will this happen?

Overall SIS Project Timeline

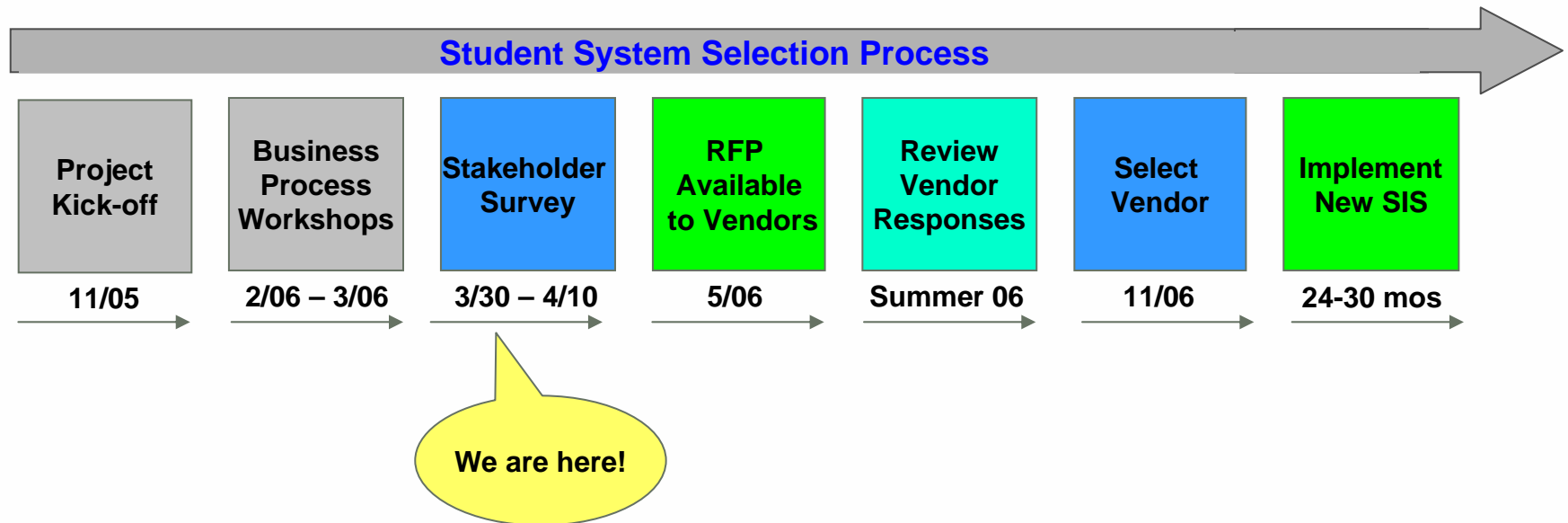

SIS Phase 2 Project Team Organization

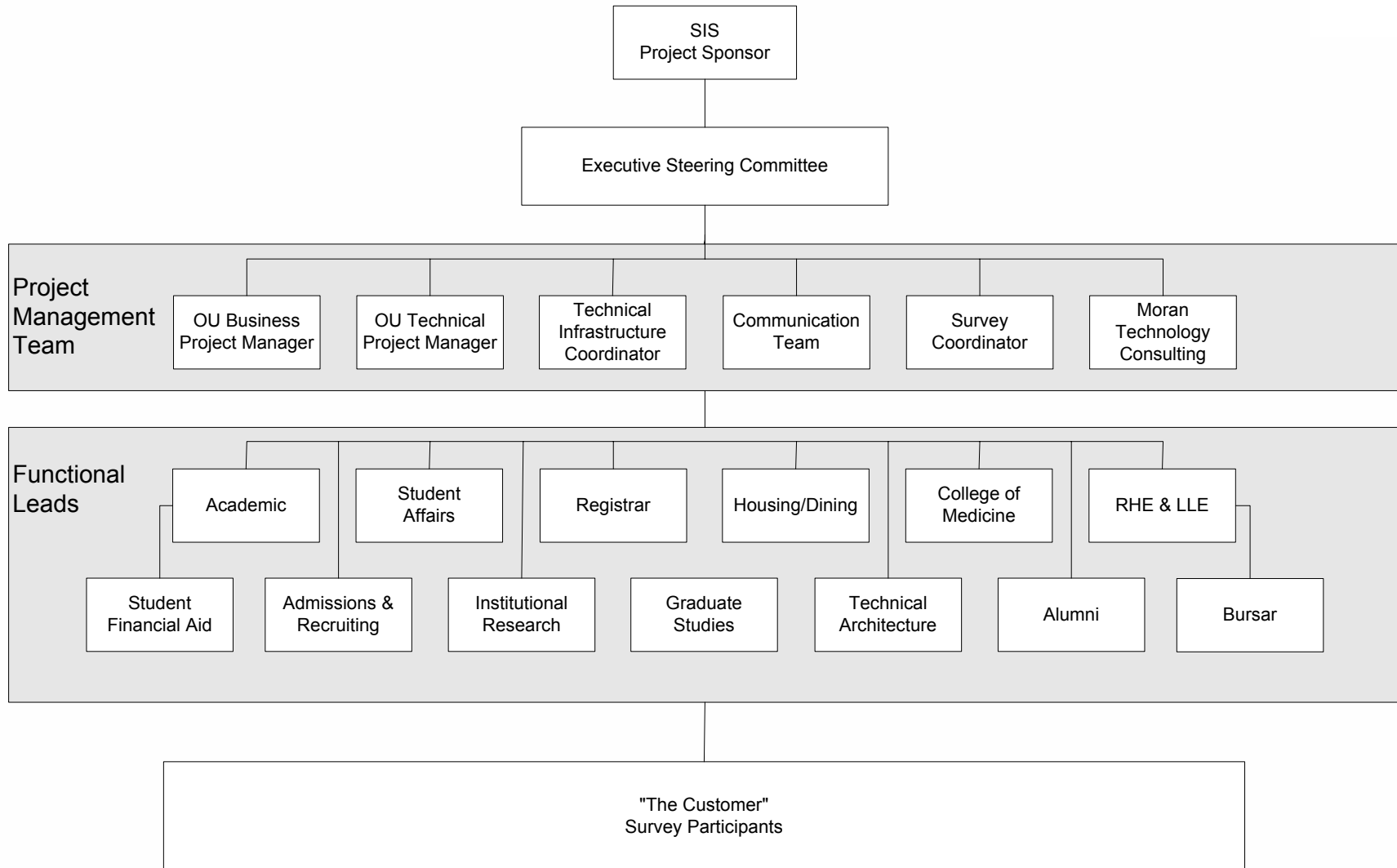

What's been happening in Phase 2?

Working with our project team to:

- Identify and map critical business processes
- Engage as many stakeholders as possible
- Establish a high degree of understanding and support
- Create detailed requirements to populate survey tool

SIS Survey Goals

From our project charter:

“Build clear, concise, and realistic requirements focused on the customer”

- Understand our customers’ requirements and priorities
- Present opportunities and ideas from our peers
- Build awareness for the Student Information System project
- Educational opportunity (cross-functional, etc.)
 - Better understanding of the entire process from the customer’s perspective
- Leverage OU’s Decision Director Tool to collect input from our customers
 - SIS Customer Survey
 - Oracle HRMS and Financial Customer Survey

Advantiv's Decision Director Survey Tool



Decision Director

has been used at over 150 institutions
for 75+ projects involving more than 15,000 people



Taking the survey

It's so simple and your opinion is valued ...

- Look for an Email from the New OHIO SIS Project containing:
 - Your USERID and Password
 - Instructions
- Link to the Decision Director website – <https://www.decisiondirector.com>
- Click on Collaborate and get started

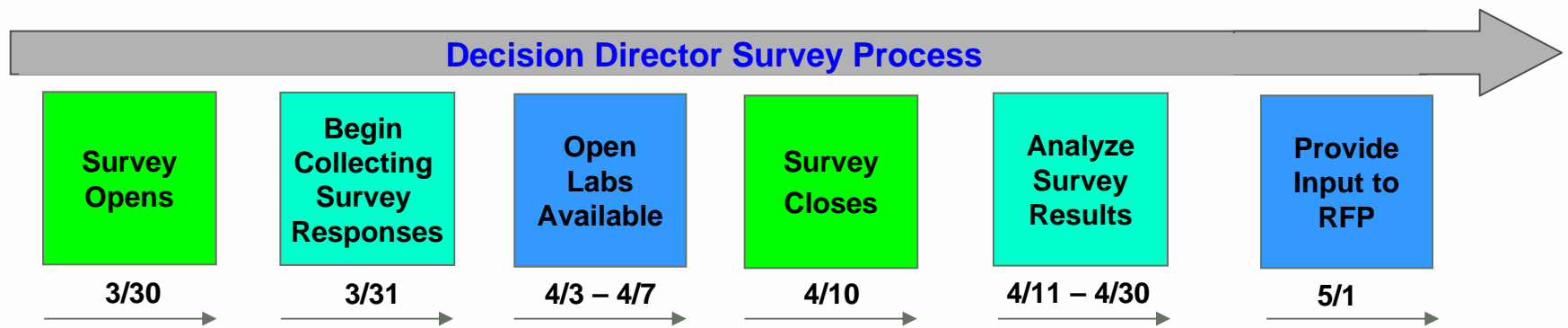

Ruff Shelley, Ohio University

COLLABORATION



COLLABORATION

Your Projects and Forums

PR: Student System

VF: Functional Assessment

KP: Academic

Advising

General [35]

Track Advisee Data [11]

Alumni

Faculty Management

Self-Service

Registrar

KP: Adm Recruit

KP: All

KP: Financial Aid

KP: Housing Res Life

KP: Portal

KP: Registrar

KP: Reporting/Data Warehouse

KP: Student Acct

KP: Student Affairs

Summary Information of : Functional Assessment Voting Forum

Number of Days to Filter by :

2

KnowledgePack / Section	# of Stmtms	# Voted	# Voted In Last 2 Day (s)
Academic			
Advising			
General	30		
Track Advisee Data	6		
Alumni			
General	3		
Faculty Management			
Faculty Evaluations	5		
Faculty Workload	16		
Load Banking	2		
General	12		
Self-Service			
Advisor Self-Service	15		
Registrar			
Course Planning	14		
Define College Calendar	9		
Grades/Grading			
Define Grades	2		
Calculation	7		
Grade Entry	8		
Grade Changes	6		
General	12		
Maintain Programs	2		



COLLABORATION

Your Projects and Forums

- PR : Student System
 - VF : Functional Assessment
 - KP : 0-Name Our Project
 - Your Suggestion [1]
 - KP : Academic
 - KP : Admissions/Recruitment
 - KP : Common
 - KP : Financial Aid
 - KP : Housing/Res Life
 - KP : Portal
 - KP : Registrar
 - KP : Reporting/Data Warehou
 - KP : Student Accounts
 - KP : Student Affairs

Section: Your Suggestion [1]

Location: 0-Name Our Project

Feeling inspired? Please submit your idea for naming the Student Information System project in the comment field below. If your name is selected, you will be almost famous among the Ohio University community. You will also enjoy the recognition of your peers, the gratitude of the project team and a warm sense of self-satisfaction.

<p>234228 - Please submit your idea for naming the Student Information System project in the comment field below. (You may ignore the fields to the right...) Thanks!</p> <p><input type="checkbox"/> Accept Defaults</p>	<p>Need</p> <p><input type="radio"/> Important</p> <p><input type="radio"/> Nice To Have</p> <p><input type="radio"/> Don't Need</p> <p><input checked="" type="radio"/> Unknown</p>	<p>Have</p> <p><input type="radio"/> Yes</p> <p><input type="radio"/> No</p> <p><input checked="" type="radio"/> Unknown</p>	<p>Source</p> <p>Unknown</p>
---	---	---	-------------------------------------

Comments

* All times displayed in US Mountain Standard Time

Save

Reset

Ruff Shelley, Ohio University

COLLABORATION



COLLABORATION

- Your Projects and Forums
 - PR : Student System
 - VF : Functional Assessment
 - KP : 0-Name Our Project
 - Your Suggestion [1]
 - KP : Academic
 - KP : Admissions/Recruitment**
 - KP : Common
 - KP : Financial Aid
 - KP : Housing/Res Life
 - KP : Portal
 - KP : Registrar
 - KP : Reporting/Data Warehou
 - KP : Student Accounts
 - KP : Student Affairs

231126 - Provide the ability to record applicant's parent/guardian(s) occupation

Accept Defaults

- Need**
- Important
 - Nice To Have
 - Don't Need
 - Unknown

- Have**
- Yes
 - No
 - Unknown

Source
Unknown

Comments

231127 - BASELINE> Ability to enter emergency contact relationship (e.g., parent, spouse, etc.)

Accept Defaults

- Need**
- Important
 - Nice To Have
 - Don't Need
 - Unknown

- Have**
- Yes
 - No
 - Unknown

Source
Unknown

Comments

231411 - You may enter a new requirement in the comment box below:

Accept Defaults

- Need**
- Important
 - Nice To Have
 - Don't Need
 - Unknown

- Have**
- Yes
 - No
 - Unknown

Source
Unknown

What's Next?

<https://www.decisiondirector.com>

While you're taking the survey:

- Survey information on the project website – www.ohio.edu/sisproject
- Technical Questions? – support@advantiv.com
- Survey Content Questions? frontline@ohio.edu

Moving forward with selecting the SIS vendor:

- Survey results will be incorporated into the SIS Request for Proposal (RFP)

Questions?

