OHIO UNIVERSITY
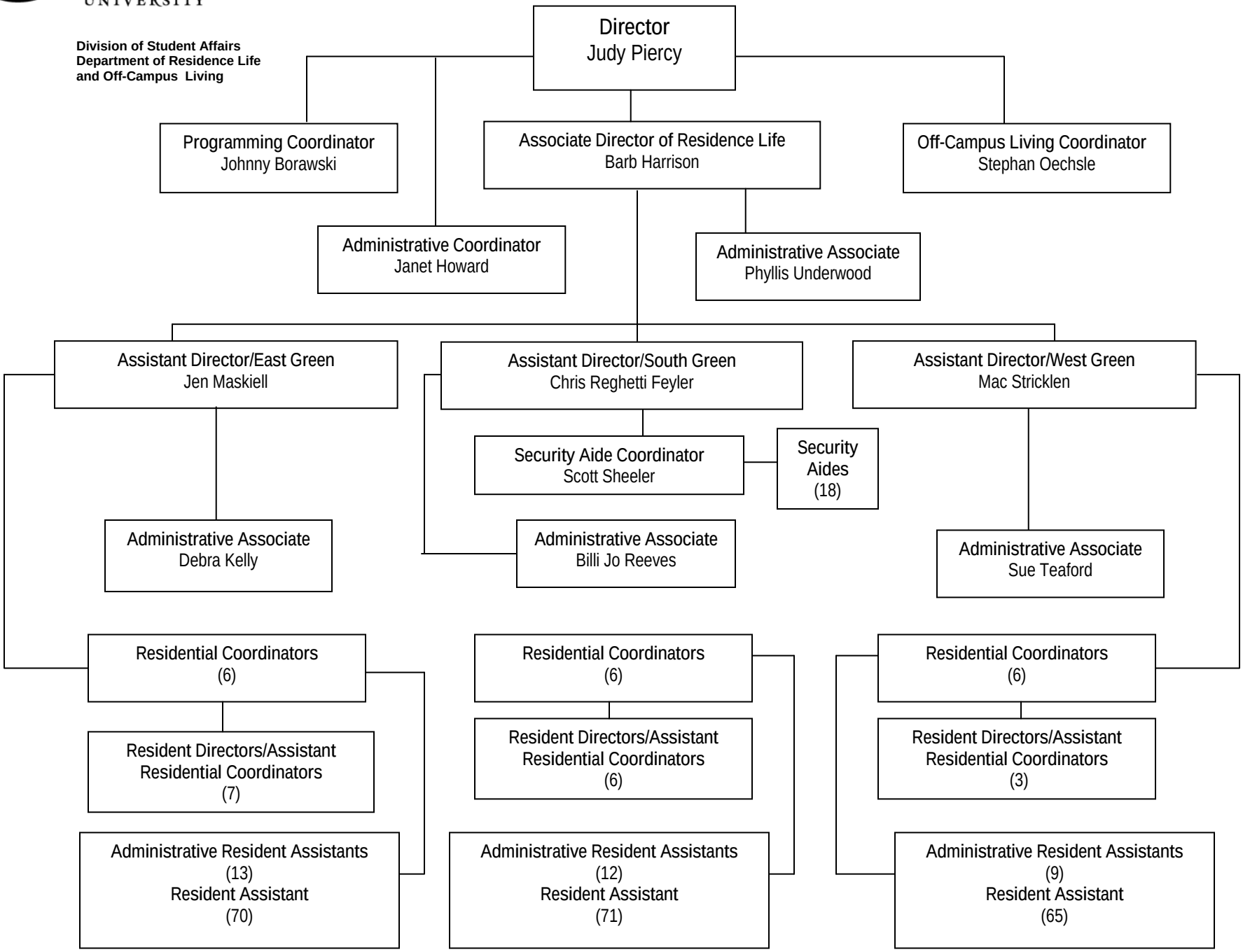
Division of Student Affairs
Department of Residence Life
and Off-Campus Living