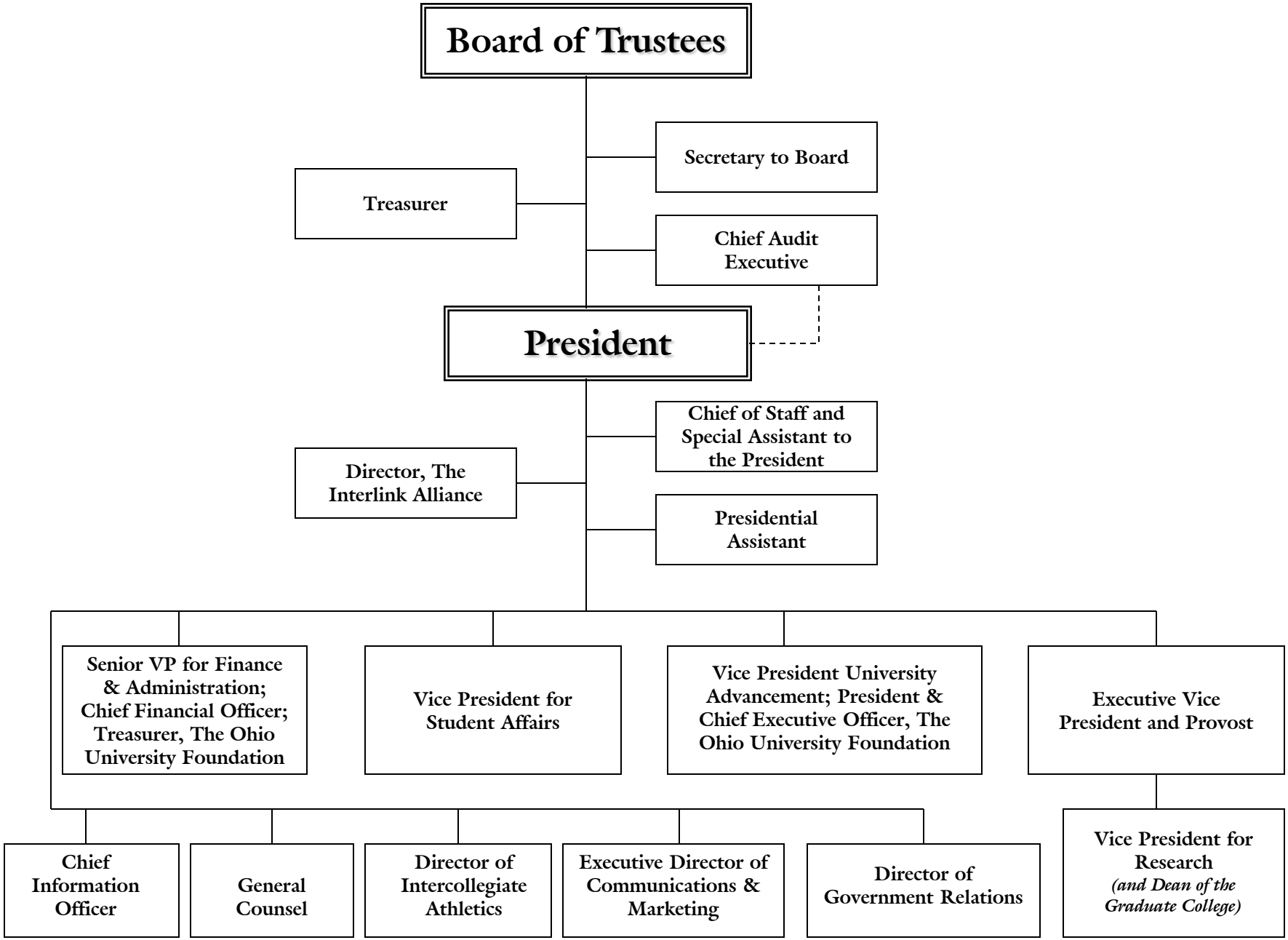
Board of Trustees
Secretary to Board
Treasurer
Chief Audit Executive
President
Chief of Staff and Special Assistant to the President
Director, The Interlink Alliance
Presidential Assistant
Senior VP for Finance & Administration; Chief Financial Officer; Treasurer, The Ohio University Foundation
Vice President for Student Affairs
Vice President University Advancement; President & Chief Executive Officer, The Ohio University Foundation
Executive Vice President and Provost
Chief Information Officer
General Counsel
Director of Intercollegiate Athletics
Executive Director of Communications & Marketing
Director of Government Relations
Vice President for Research
(and Dean of the Graduate College)